

EXISTING

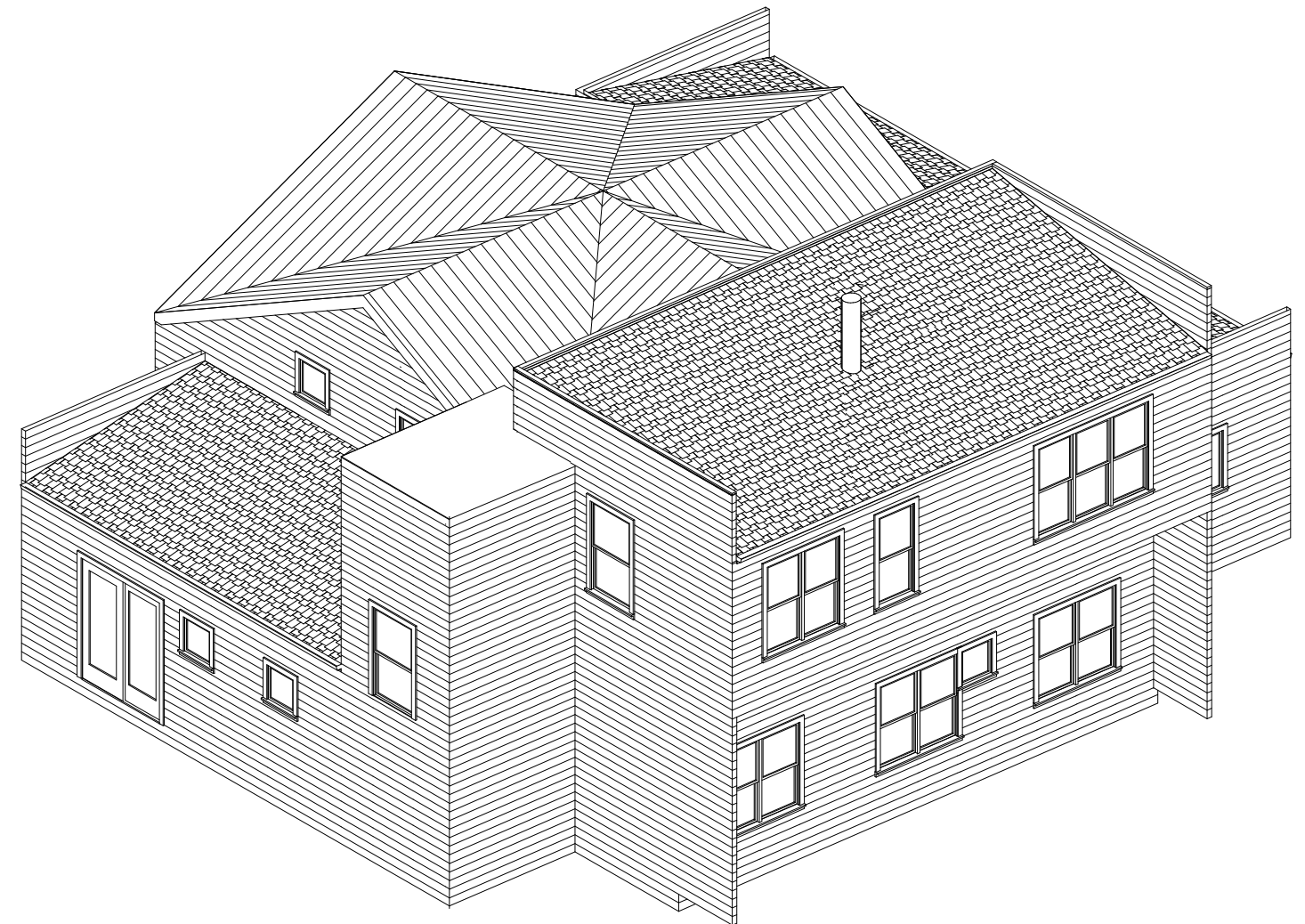

PROPOSED

Contents:

- 1 - Cover
- 2 - Foundation
- 3 - First Floor Plan
- 4 - Second Floor Plan
- 5 - Elevations
- 6 - Cross Sections (TBD)
- 7 - Electrical (TBD)
- 8 - Specifications (TBD)

Susan Caldwell Residence  
662 Sagg Rd. Sagaponac, NY

Plan derived from drawings  
by William J. Reese, Arch.

**David A. Webb, Inc.**

Architectural Drafting, Professional  
Engineering, General Contracting  
516 - 982 - 8502

Cover Sheet	Date	Drawn by	Scale	Sheet
	1/1/06	DW		1

N

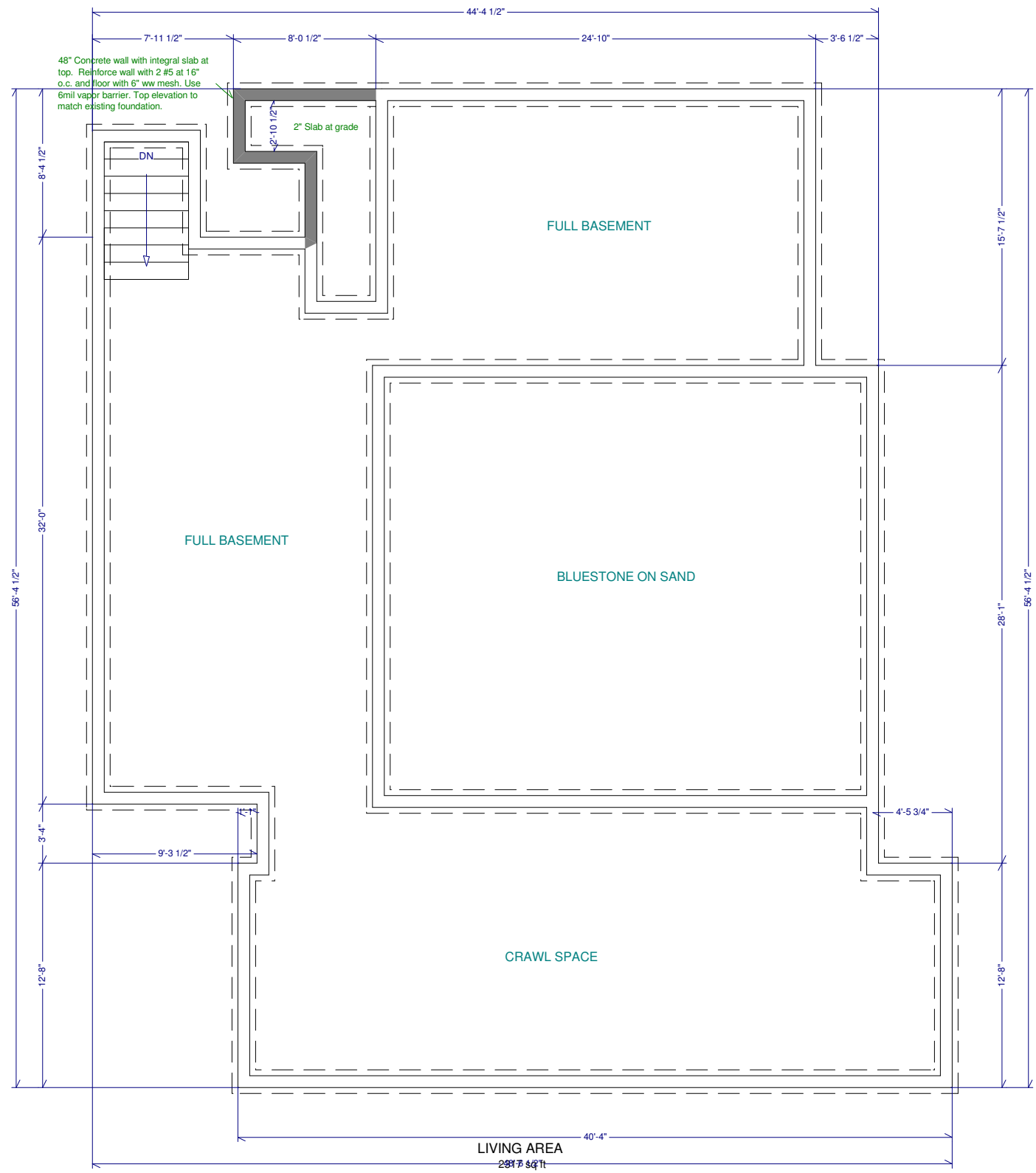
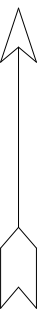

Susan Caldwell Residence  
 662 Sagg Rd. Sagaponac, NY

Plan derived from drawings  
 by William J. Reese, Arch.

**David A. Webb, Inc.**  
 Architectural Drafting, Professional  
 Engineering, General Contracting  
 516 - 982 - 8502

Foundation Plan	Date	Drawn by	Scale	Sheet
	1/1/06	DW	1/8" = 1'	2

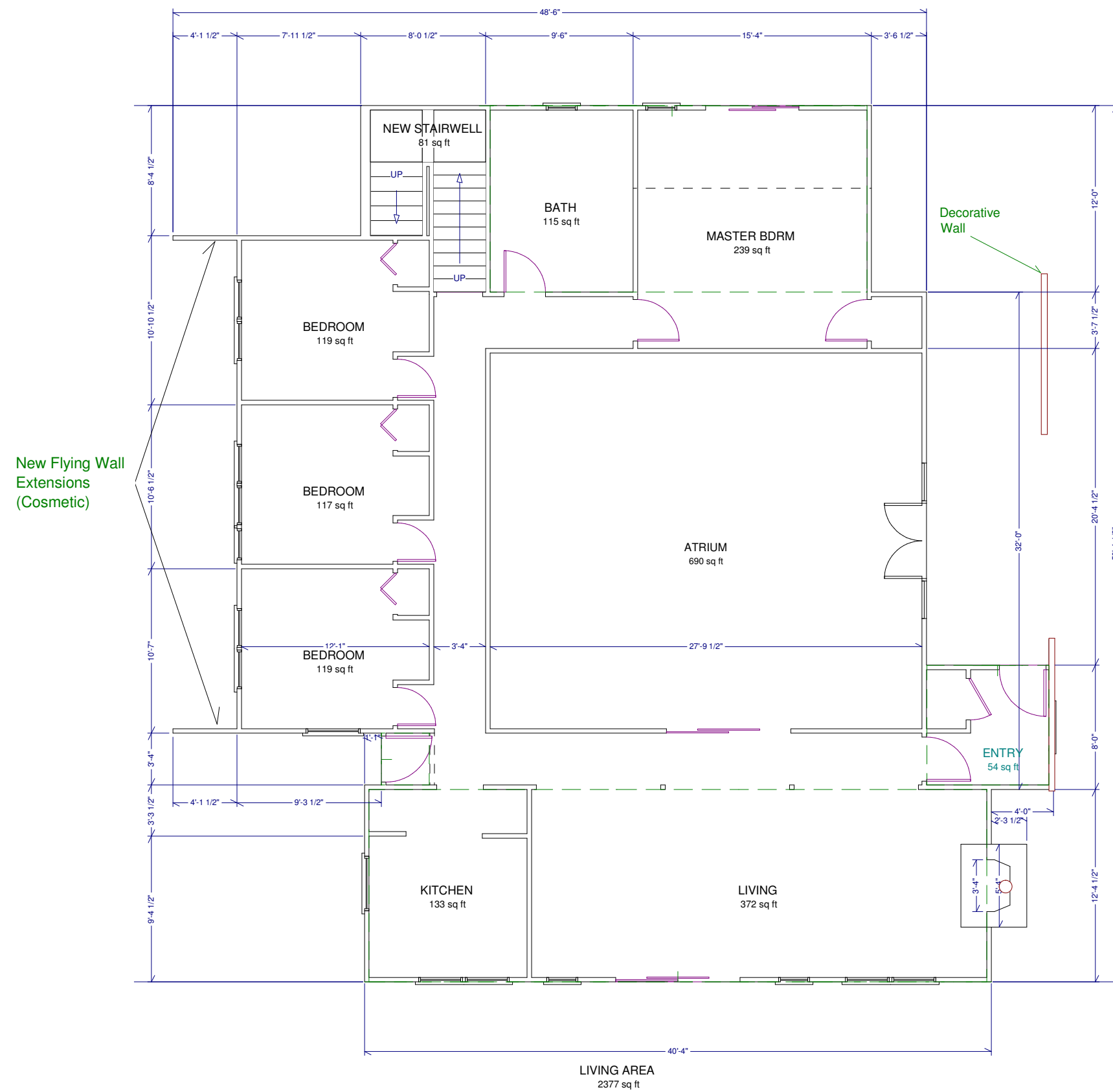

Susan Caldwell Residence  
662 Sagg Rd. Sagaponac, NY

Plan derived from drawings  
by William J. Reese, Arch.

**David A. Webb, Inc.**  
Architectural Drafting, Professional  
Engineering, General Contracting  
516 - 982 - 8502

First Floor Plan	Date	Drawn by	Scale	Sheet
	1/1/06	DW	1/8" = 1'	3

WINDOW SCHEDULE								
NUMBER	QTY	FLOOR	SIZE	R/O	DESCRIPTION	CODE	MANUFACTURER	COMMENTS
W01	1	1	10080	121X97 1/2	MULLED UNIT			
W02	4	2	2428	29X33 1/2	AWNING	WAWN2832	MARVIN	
W03	2	2	2461	29X74 5/8	FIXED GLASS			
W04	1	2	4874	57X89 5/8	FIXED GLASS			

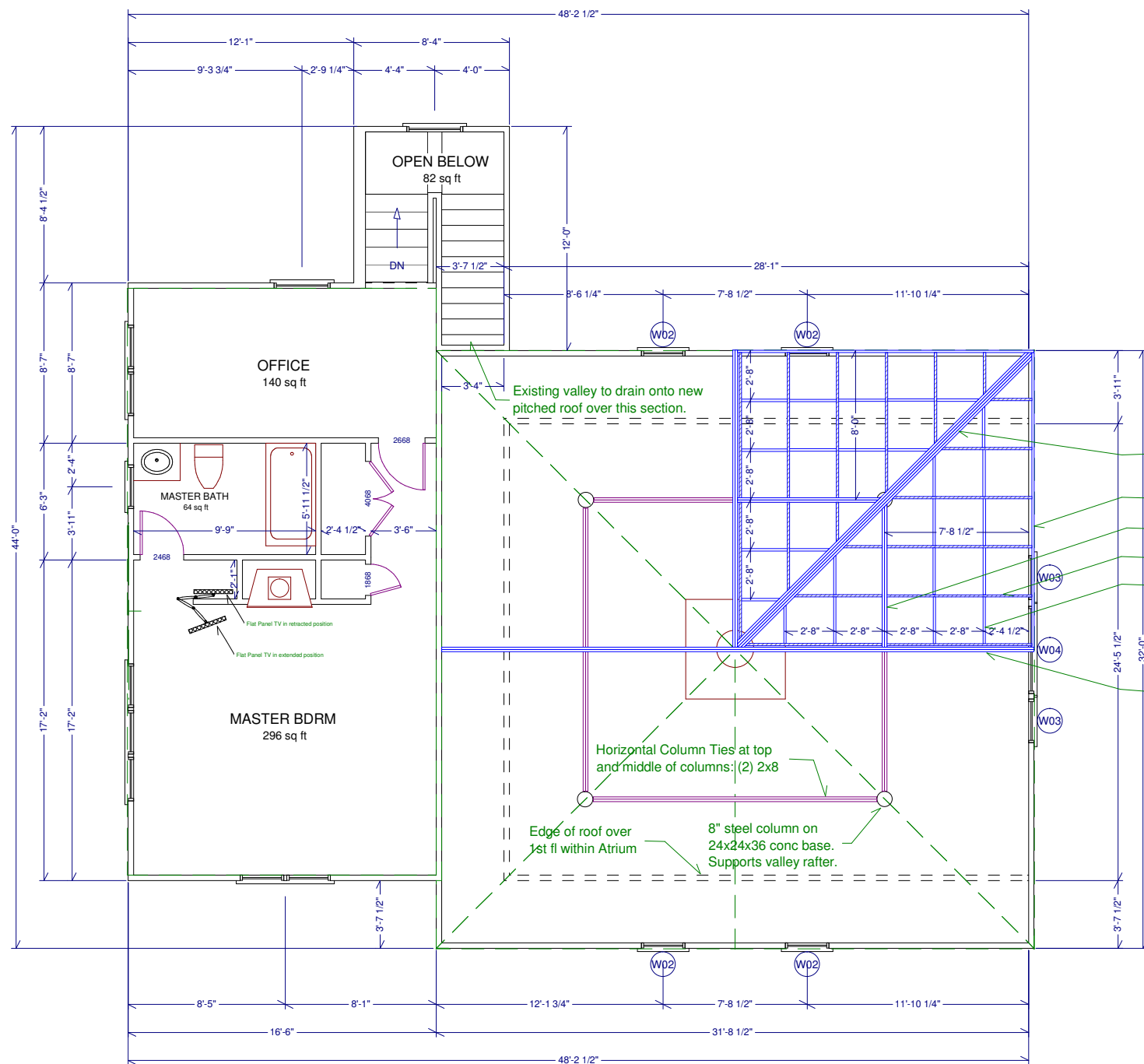

Second Floor Plan with Typical Atrium Roof Framing

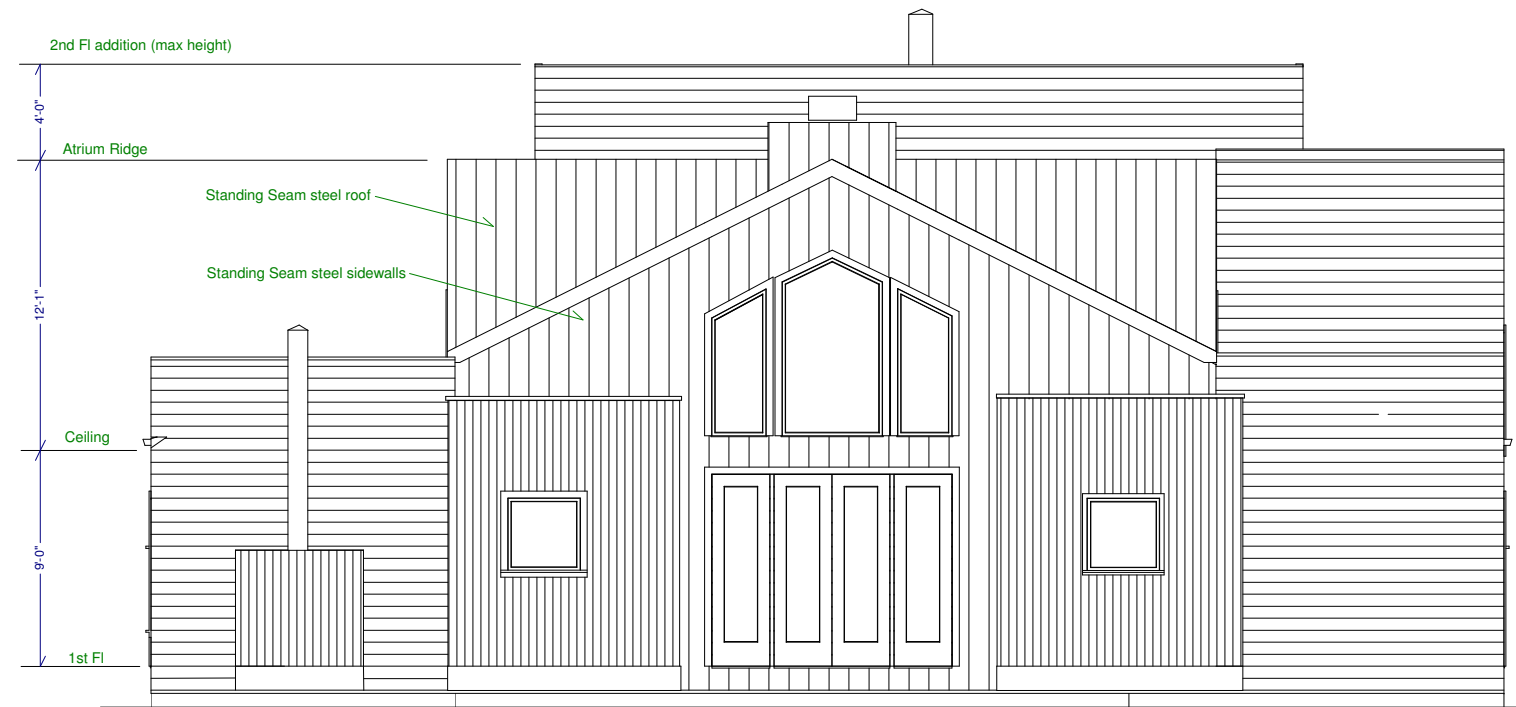

EAST

- Valley Rafters: (2) 2x10 w/pl sandwiched between (2) 2x10
- Gable Rafters: 2x10
- Rafters: (2) 2x10, 8' oc
- Purlins: 2x8, ±34" oc
- Cats: 2x8, 32" oc
- Continuous Ridge: (2) 2x12

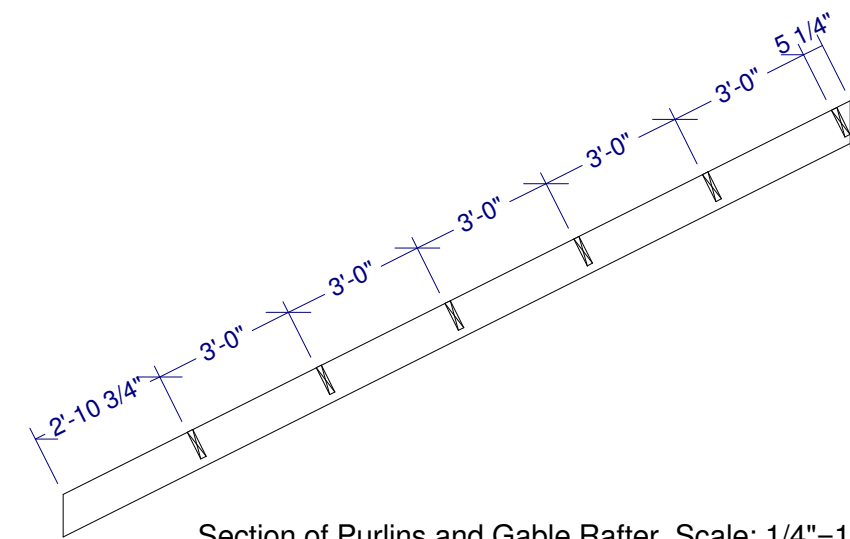

Section of Purlins and Gable Rafter Scale: 1/4"=1'

Susan Caldwell Residence  
662 Sagg Rd. Sagaponac, NY

Plan derived from drawings  
by William J. Reese, Arch.

David A. Webb, Inc.  
Architectural Drafting, Professional  
Engineering, General Contracting  
516 - 982 - 8502

Second Floor Plan &  
Atrium Roof Framing

Date	Drawn by	Scale	Sheet
1/1/06	DW	1/8" = 1'	4



SOUTH



WEST



NORTH

Susan Caldwell Residence  
662 Sagg Rd. Sagaponac, NY

Plan derived from drawings  
by William J. Reese, Arch.

David A. Webb, Inc.

Architectural Drafting, Professional  
Engineering, General Contracting  
516 - 982 - 8502

Elevations	Date	Drawn by	Scale	Sheet
	1/1/06	DW	1/8" = 1'	5

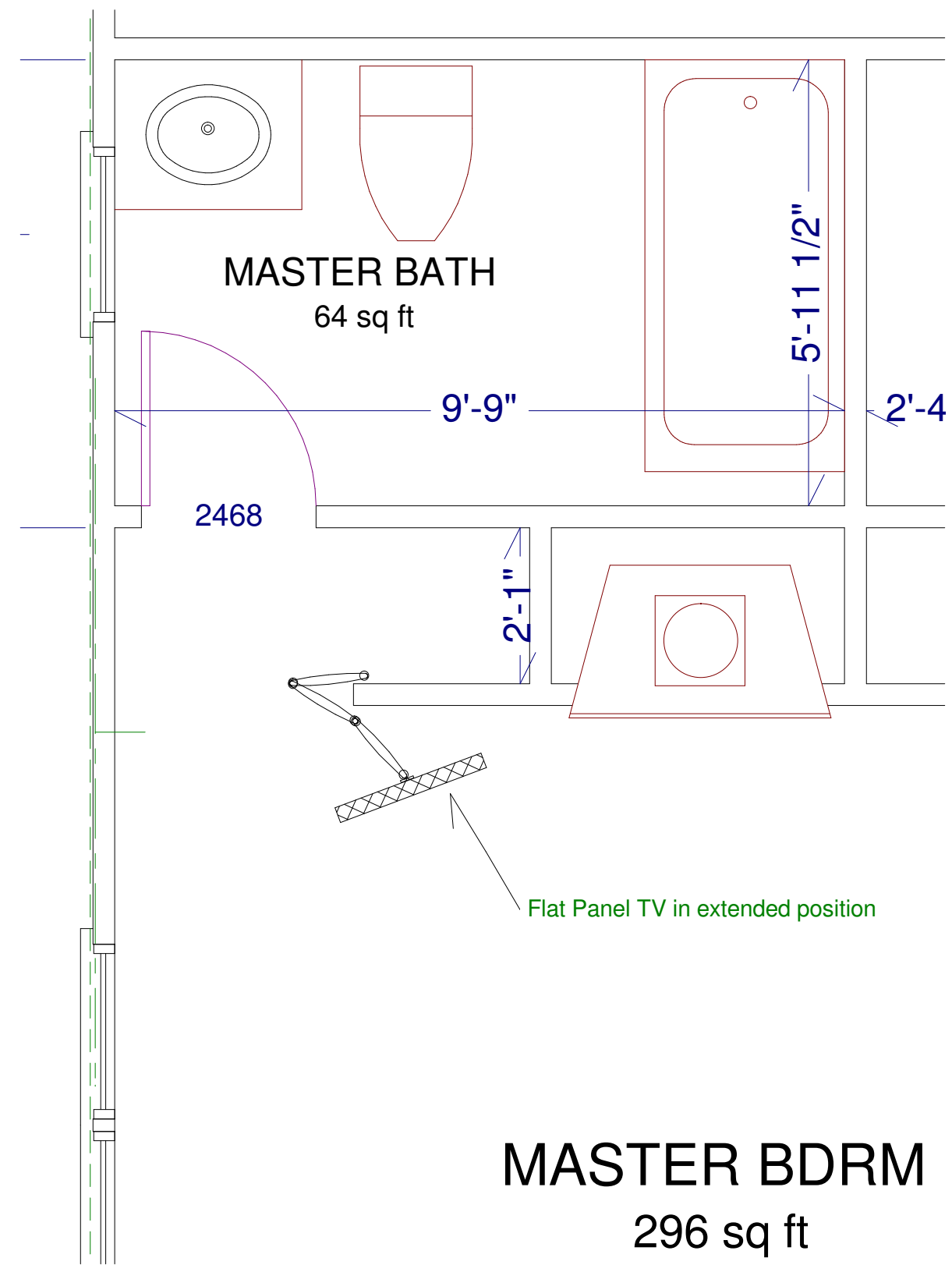
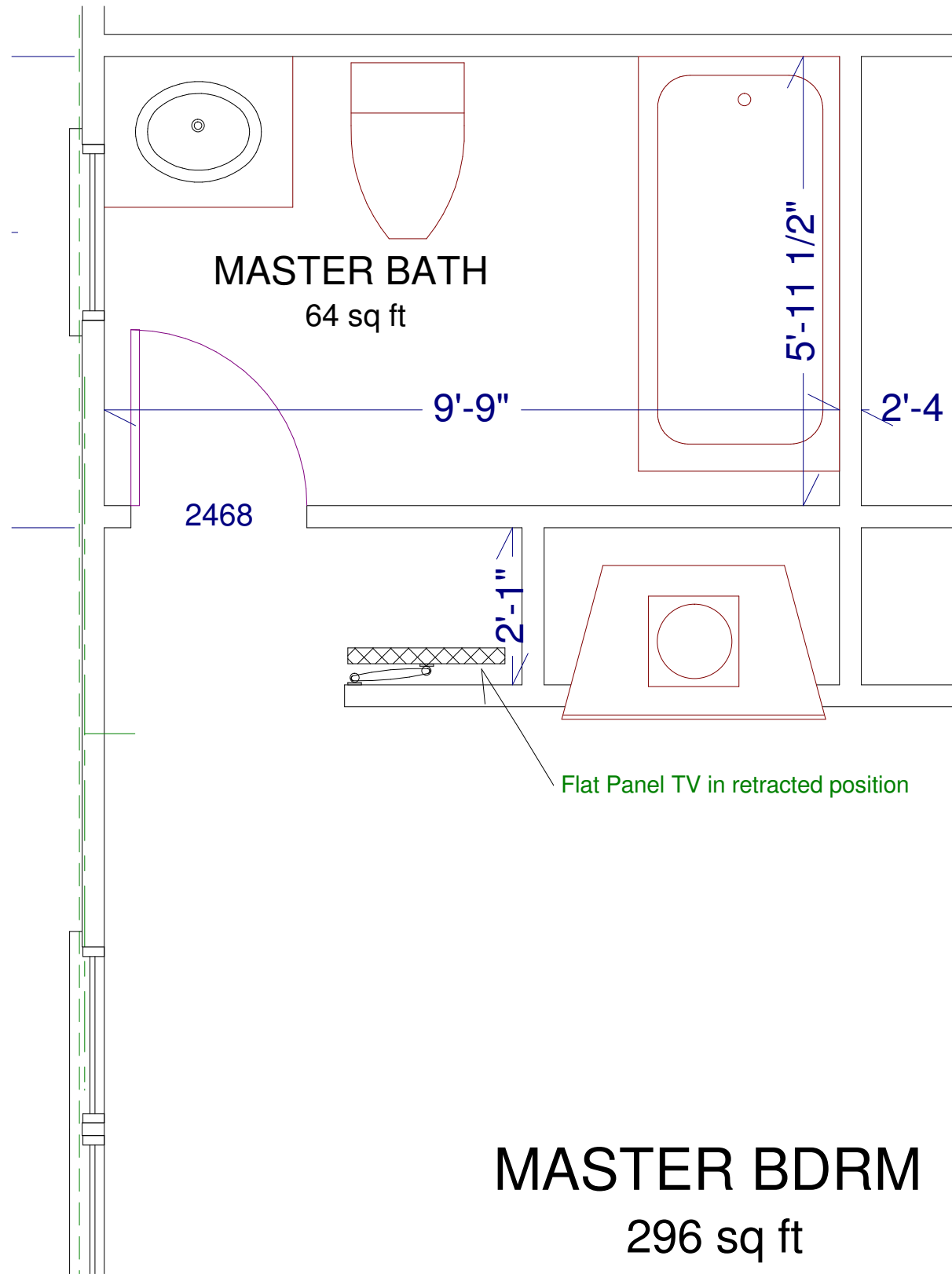

**TV Specifications:**

model Sharp LC-20B2U  
weight 10lbs  
dim (hwd) 19 x 25 x 2.5"

**Bracket Specifications:**

arms 3  
type TV hangs below arm  
color white/beige

Susan Caldwell Residence 662 Sagg Rd. Sagaponac, NY		David A. Webb, Inc. Architectural Drafting, Professional Engineering, General Contracting 516 - 982 - 8502	
Plan derived from drawings by William J. Reese, Arch.		Date	Drawn by
TV Mount Detail		1/1/06	DW
		Scale	Sheet

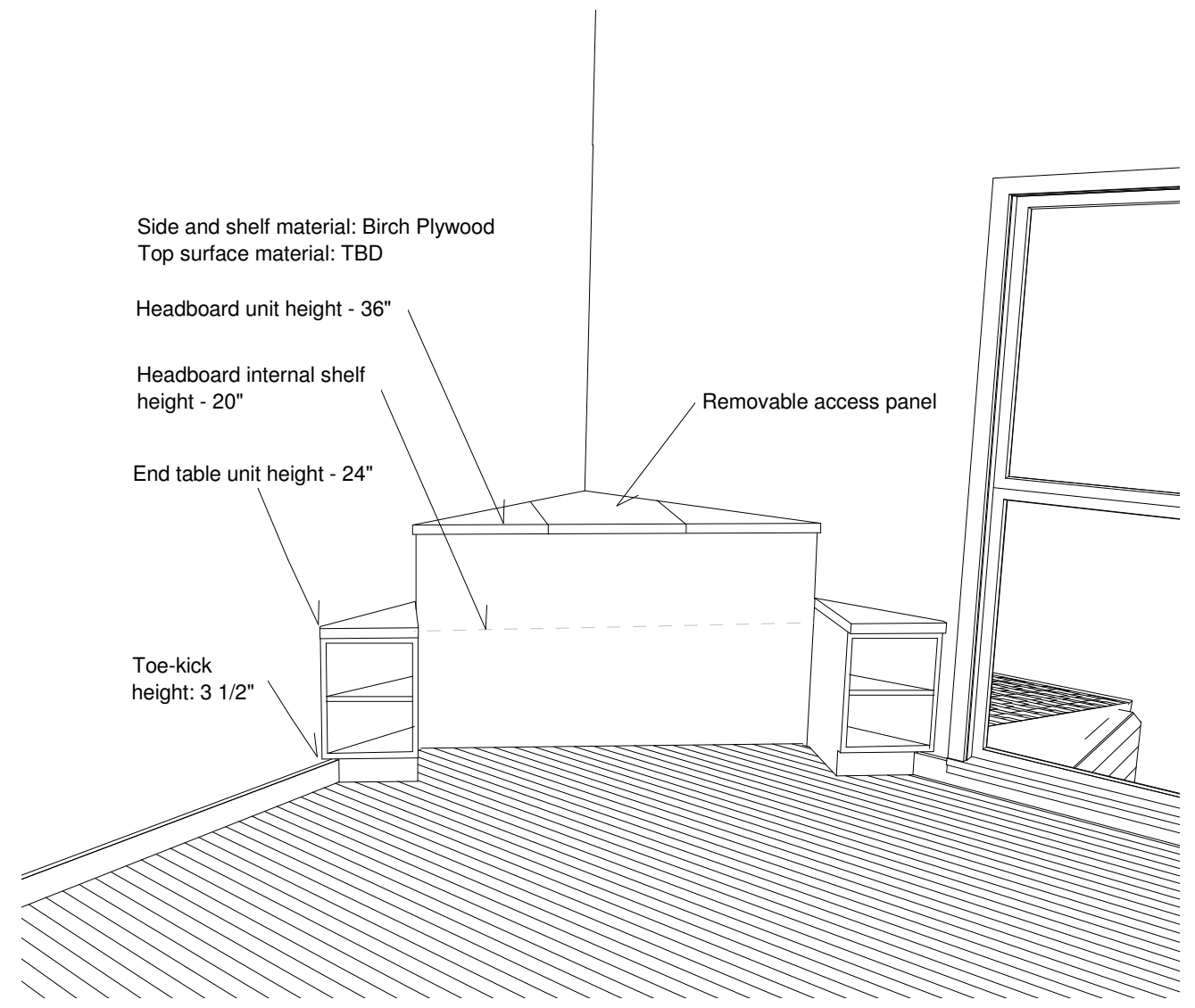
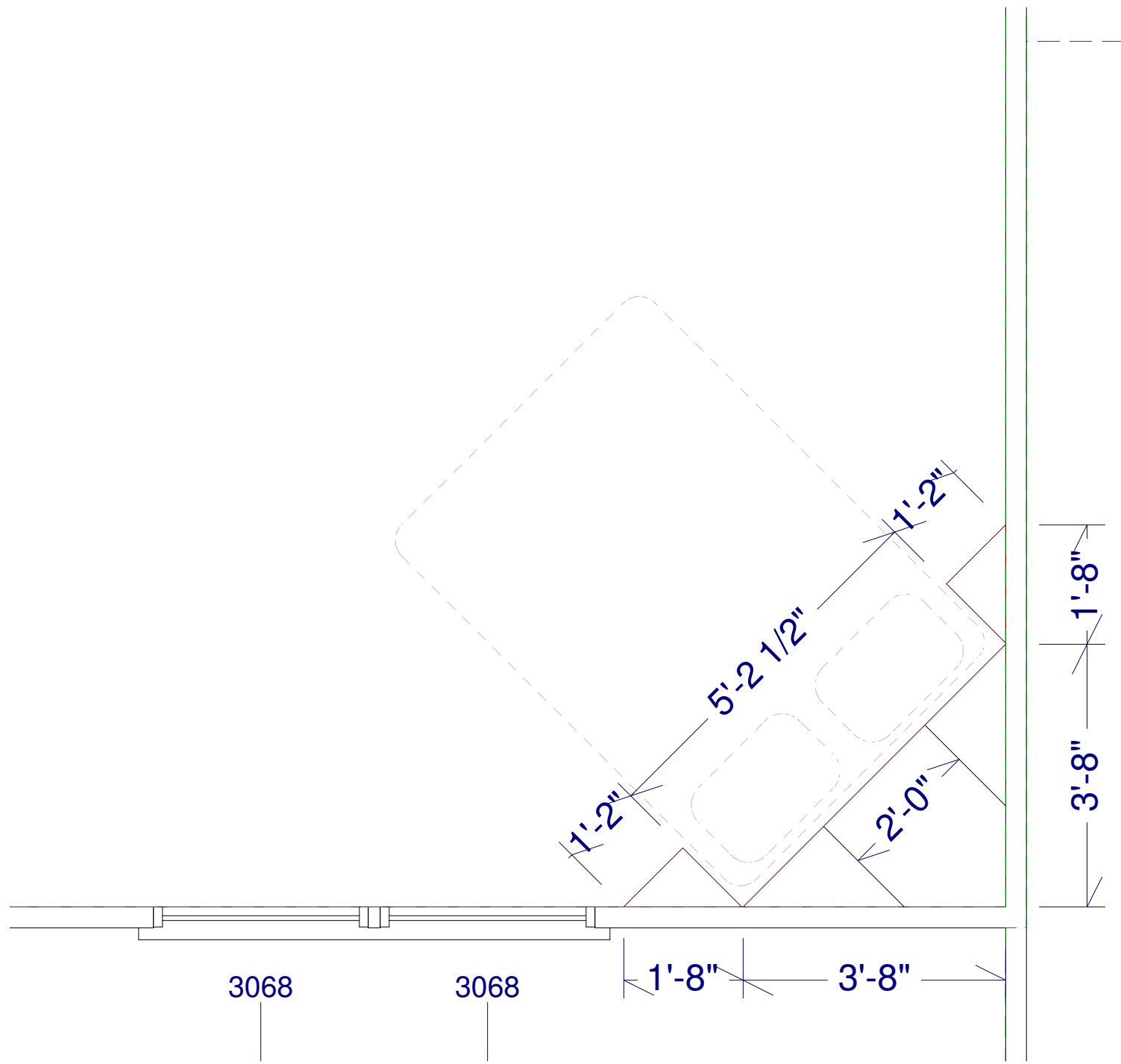

Side and shelf material: Birch Plywood  
 Top surface material: TBD

Headboard unit height - 36"

Headboard internal shelf height - 20"

End table unit height - 24"

Toe-kick height: 3 1/2"

Removable access panel

Susan Caldwell Residence  
 662 Sagg Rd. Sagaponac, NY  
 Plan derived from drawings  
 by William J. Reese, Arch.

David A. Webb, Inc.  
 Architectural Drafting, Professional  
 Engineering, General Contracting  
 516 - 982 - 8502

Built-in Headboard unit	Date	Drawn by	Scale	Sheet
	1/1/06	DW	1/2" = 1'	

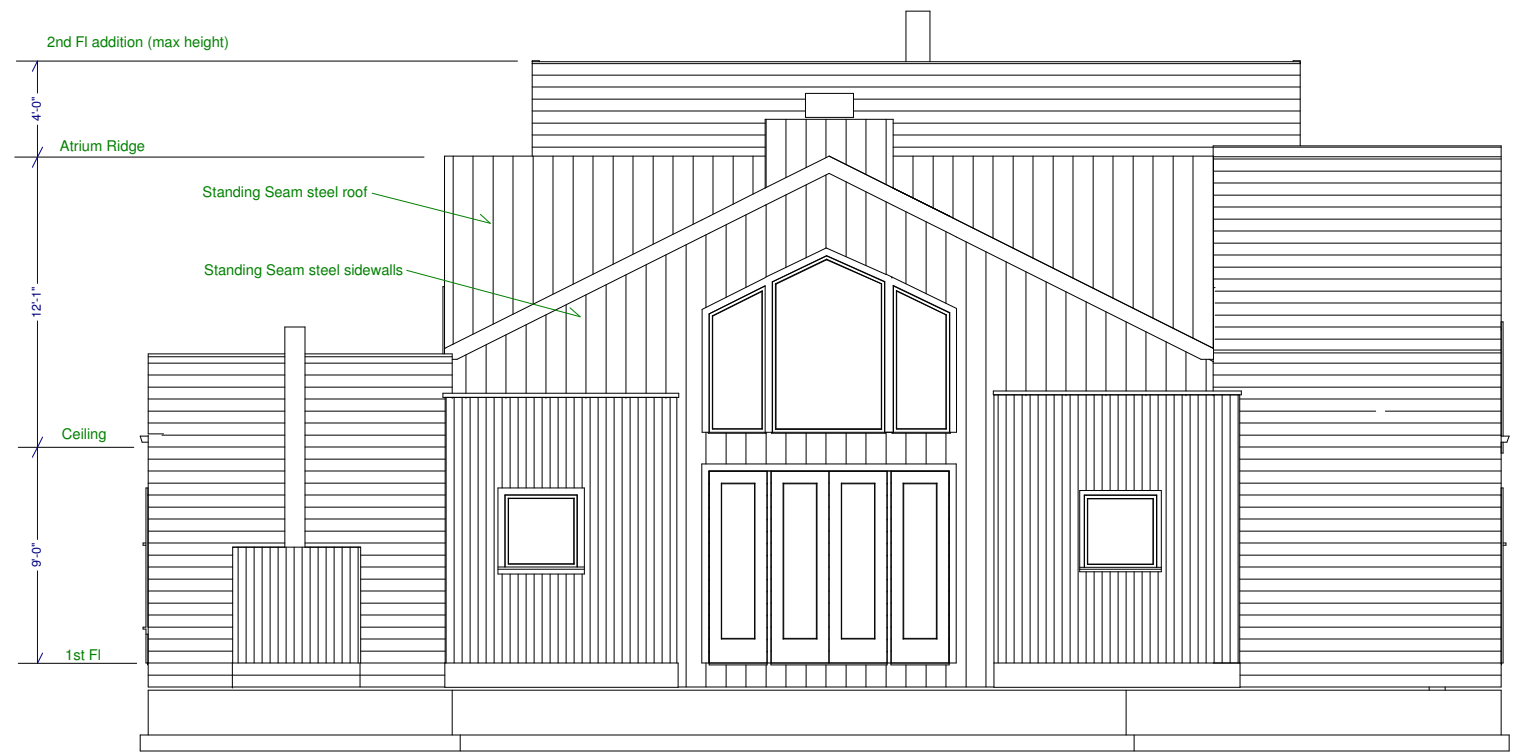

Susan Caldwell Residence  
662 Sagg Rd. Sagaponac, NY

Plan derived from drawings  
by William J. Reese, Arch.

David A. Webb, Inc.

Architectural Drafting, Professional  
Engineering, General Contracting  
516 - 982 - 8502

East Window Options

Date	Drawn by	Scale	Sheet
1/1/06	DW		8