

1st Floor

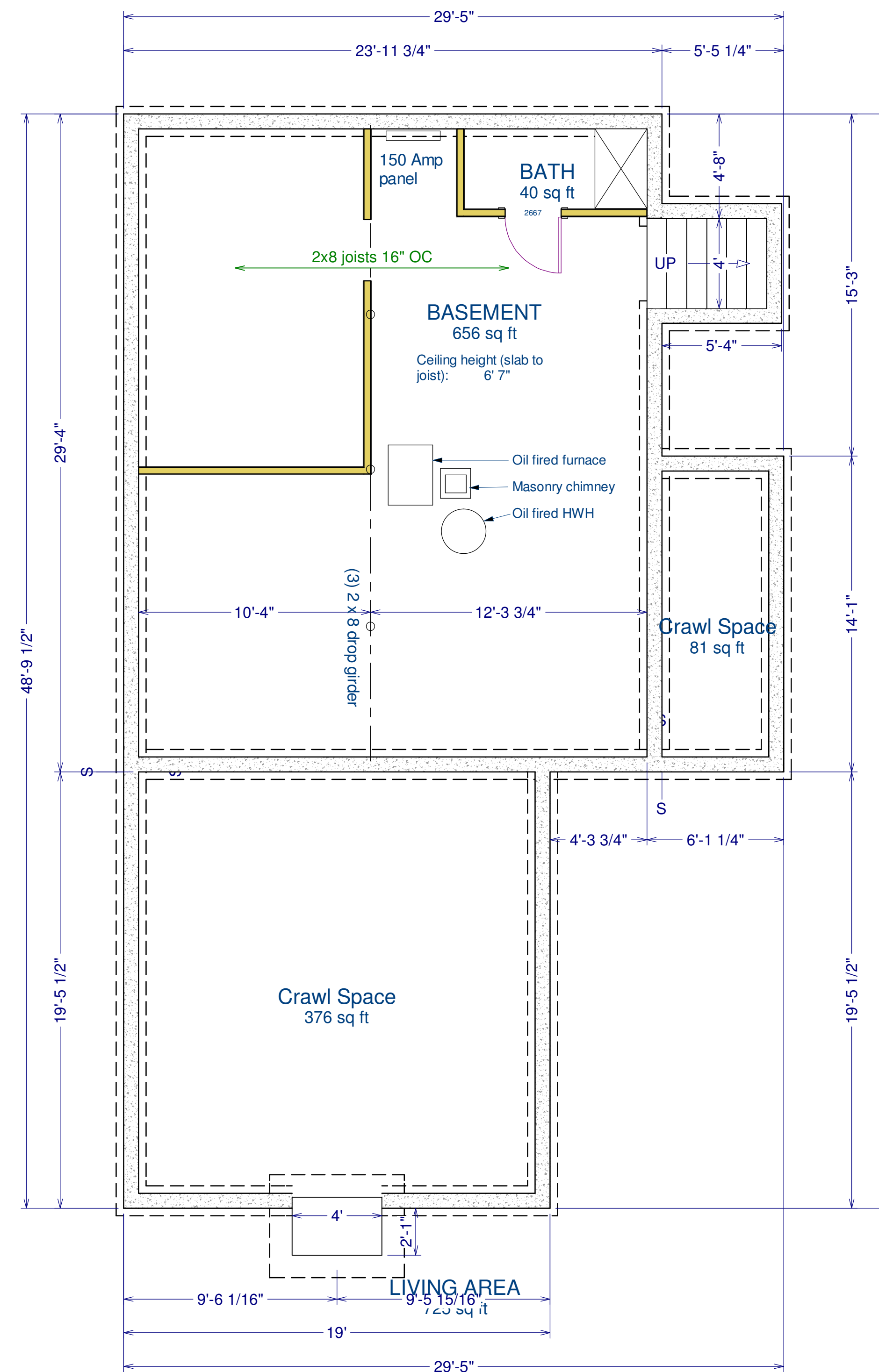

Foundation

NO.	DESCRIPTION	BY	DATE

SHEET TITLE:  
**Existing Home**

PROJECT DESCRIPTION:  
**Varano-Cushman Addition**  
Based on original design and drawings by  
Donald Jewell AIA LEED AP, Architect

DRAWINGS PROVIDED BY:  
**Webb Builders, Inc.**  
Port Jefferson, NY  
516 982 8502 - www.dwebb-site.com

DATE:  
7/5/2013

SCALE:  
1/4" = 1' UON

SHEET:  
**A-1**

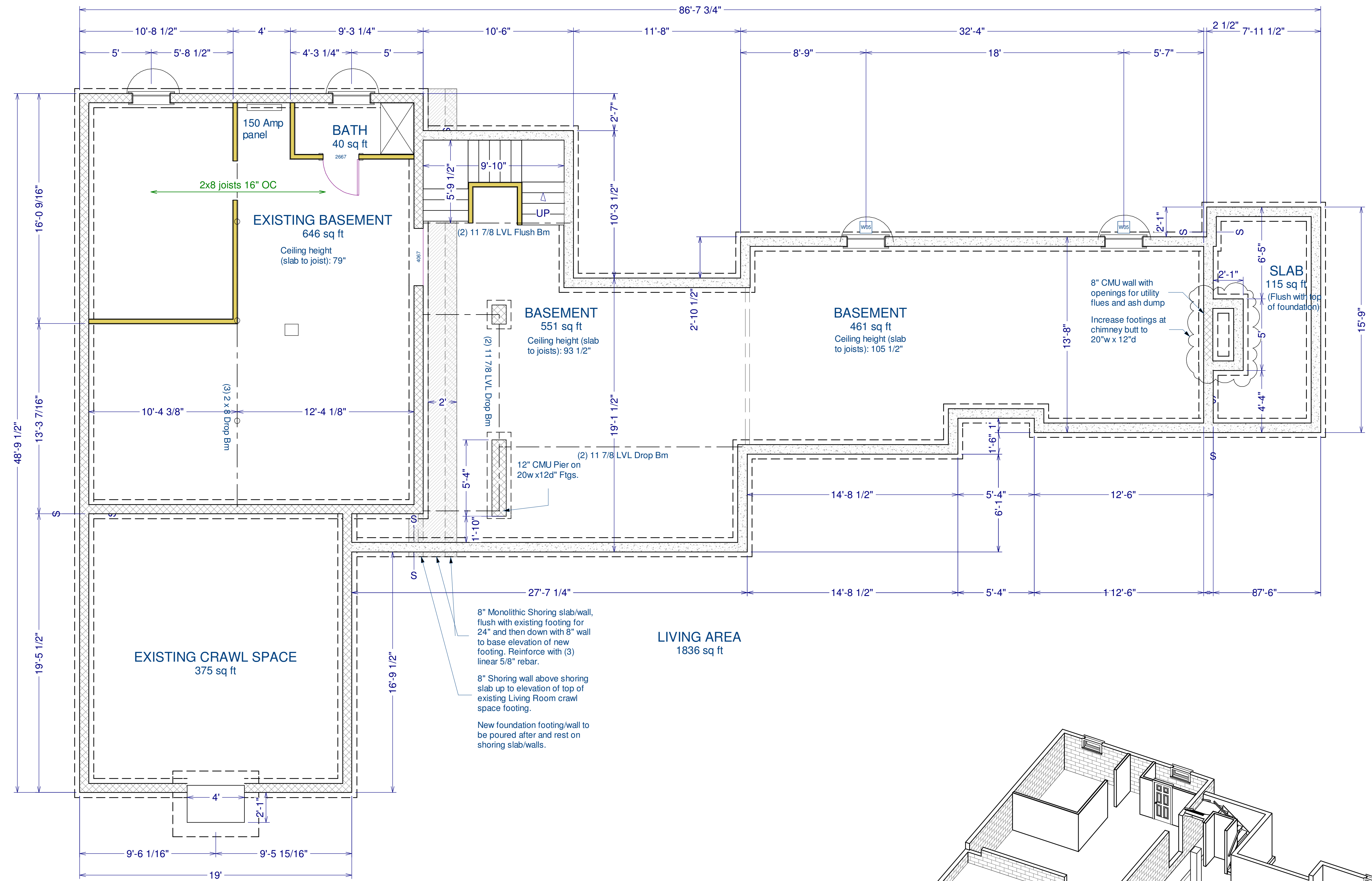

Foundation

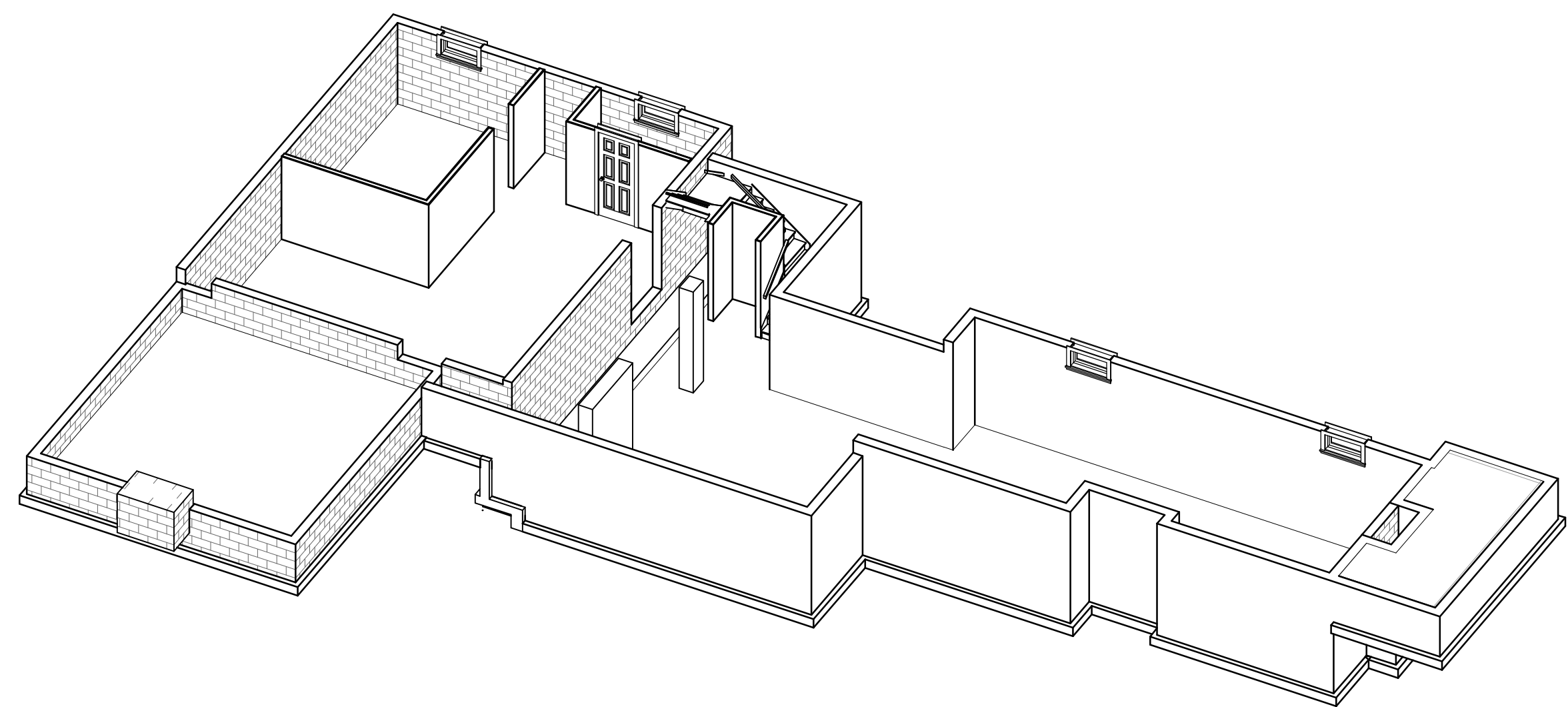

NO.	DESCRIPTION	BY	DATE

SHEET TITLE:  
**Proposed Foundation**

PROJECT DESCRIPTION:  
**Varano-Cushman Addition**  
Based on original design and drawings by Donald Jewell AIA LEED AP, Architect

DRAWINGS PROVIDED BY:  
**Webb Builders, Inc.**  
Port Jefferson, NY  
516 982 8502 - www.dwebbbsite.com

DATE:  
7/5/2013

SCALE:  
1/4" = 1' UON

SHEET:  
**A-2**

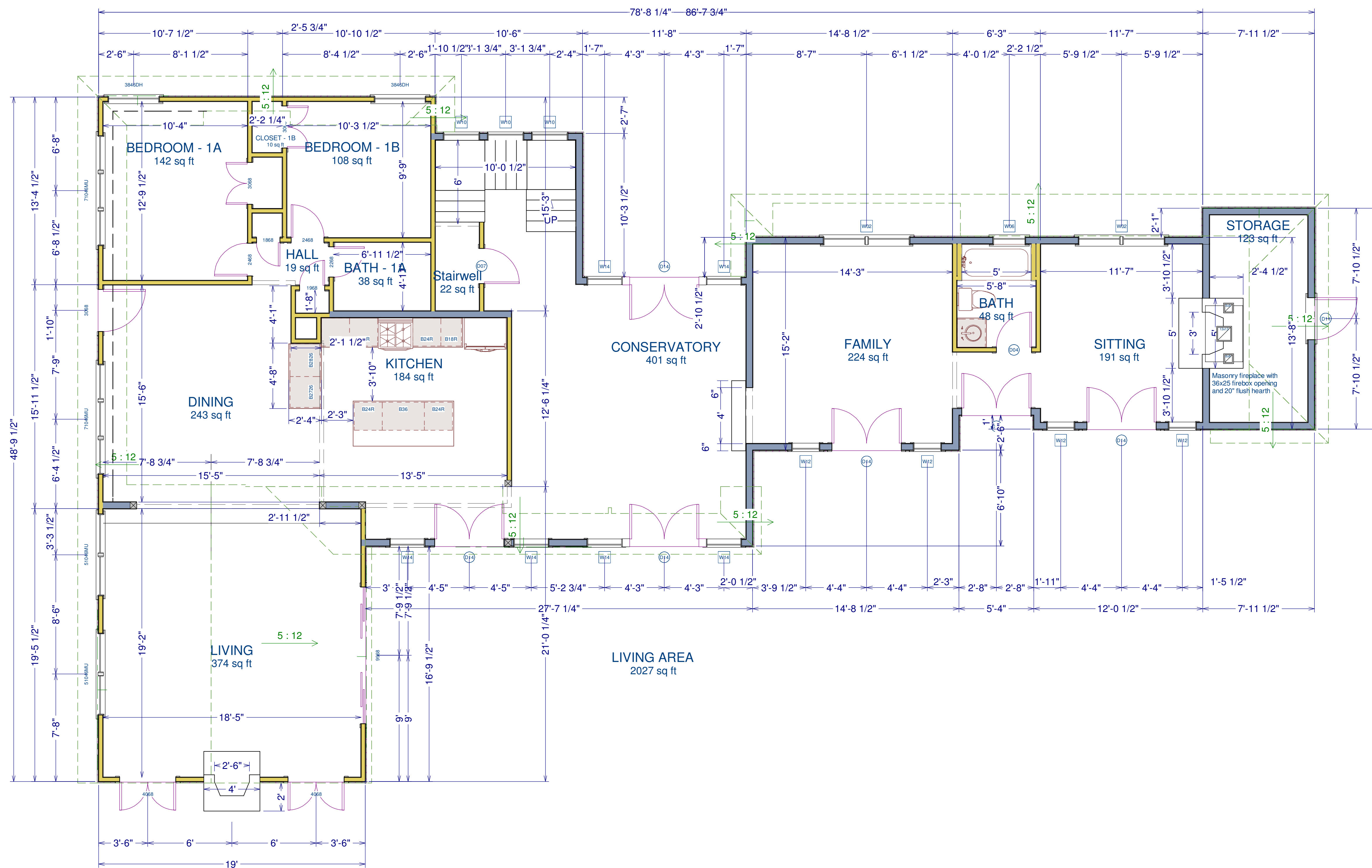

1st Floor

NO.	DESCRIPTION	BY	DATE

SHEET TITLE:  
**Proposed 1st Floor**

PROJECT DESCRIPTION:  
**Varano-Cushman Addition**  
 Based on original design and drawings by  
 Donald Jewell AIA LEED AP, Architect

DRAWINGS PROVIDED BY:  
**Webb Builders, Inc.**  
 Port Jefferson, NY  
 516 982 8502 - www.dwebb-site.com

DATE:

7/5/2013

SCALE:

1/4" = 1' UON

SHEET:

**A-3**

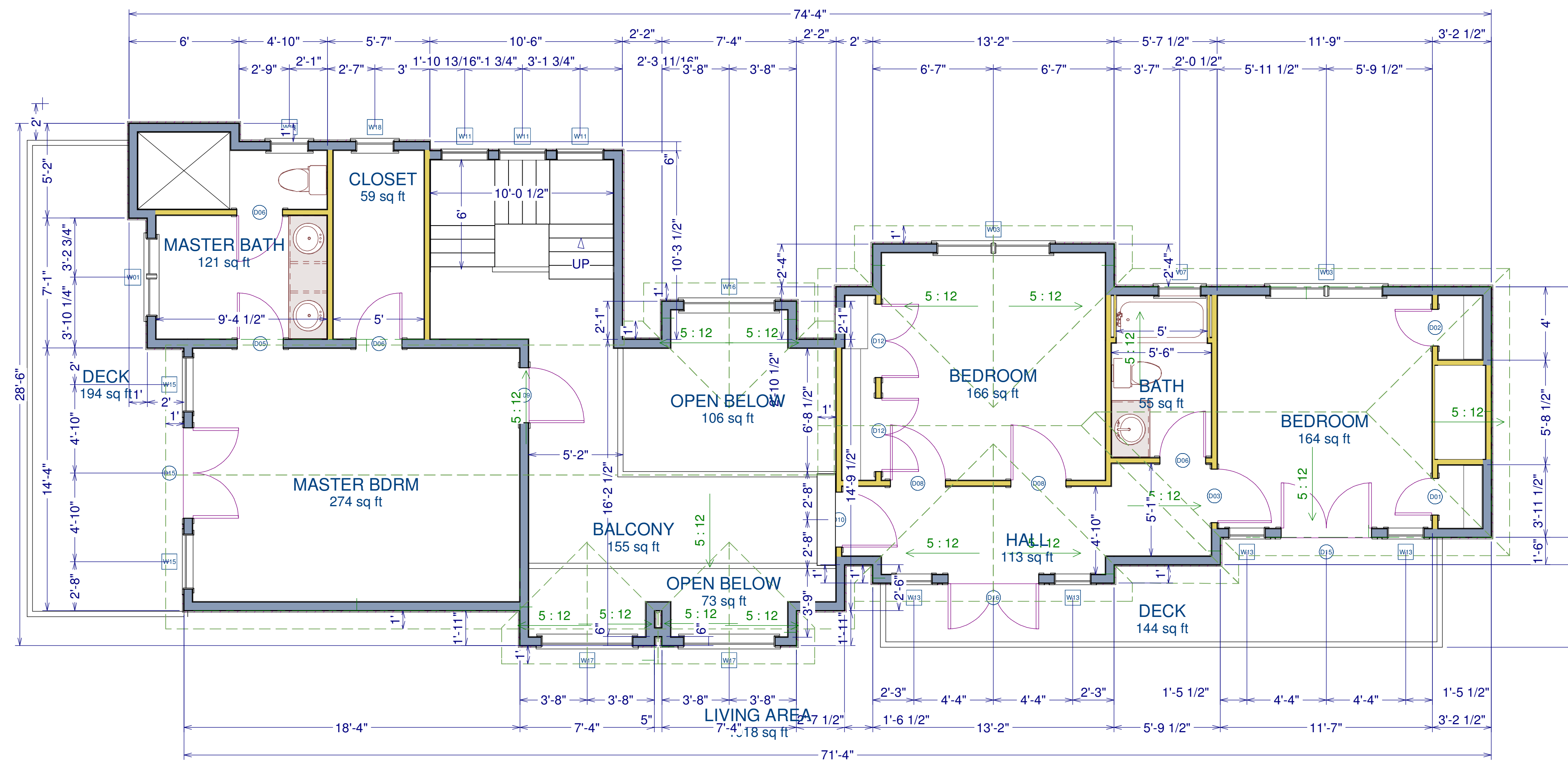

2nd Floor

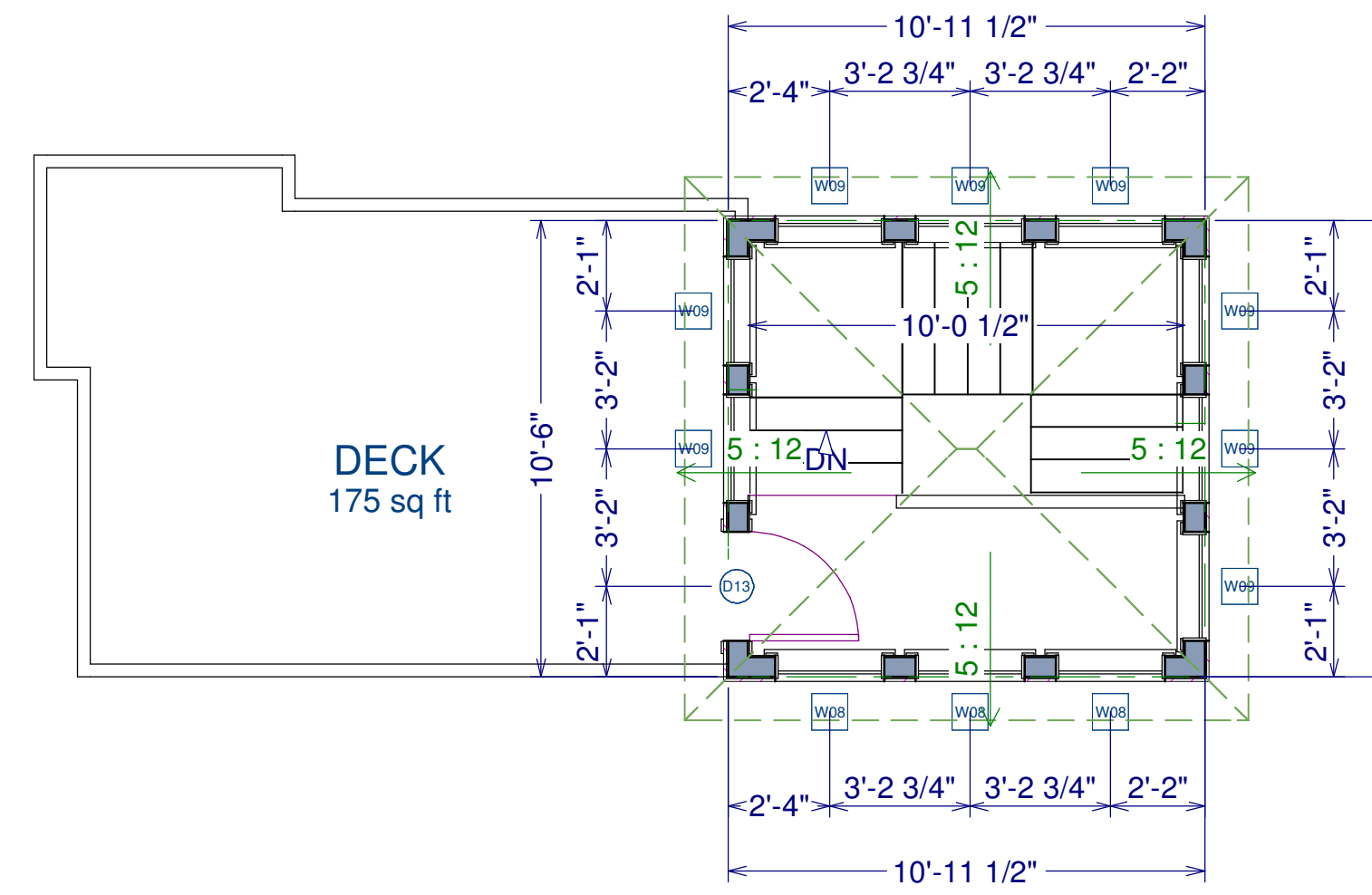

3rd Floor

NO.	DESCRIPTION	BY	DATE

SHEET TITLE:  
**Proposed 2nd & 3rd Flrs**

PROJECT DESCRIPTION:  
**Varano-Cushman Addition**  
 Based on original design and drawings by  
 Donald Jewell AIA LEED AP, Architect

DRAWINGS PROVIDED BY:  
**Webb Builders, Inc.**  
 Port Jefferson, NY  
 516 982 8502 - www.dwebbste.com

DATE:

7/5/2013

SCALE:

1/4" = 1' UON

SHEET:

**A-4**

