

| | | | |
|--------------------------|------------------|---|--------------------|
| Edwards Residence | | David A. Webb, Inc. | |
| Sag Harbor, NY | | Design, Drafting, Engineering, General Contracting 516 - 982 - 8502 | |
| Foundation Plan | Date 12/31/02 | Drawn by DW | Scale 1/4" = 1' |
| | | | Sheet |

Copyright © 2002. All rights reserved.

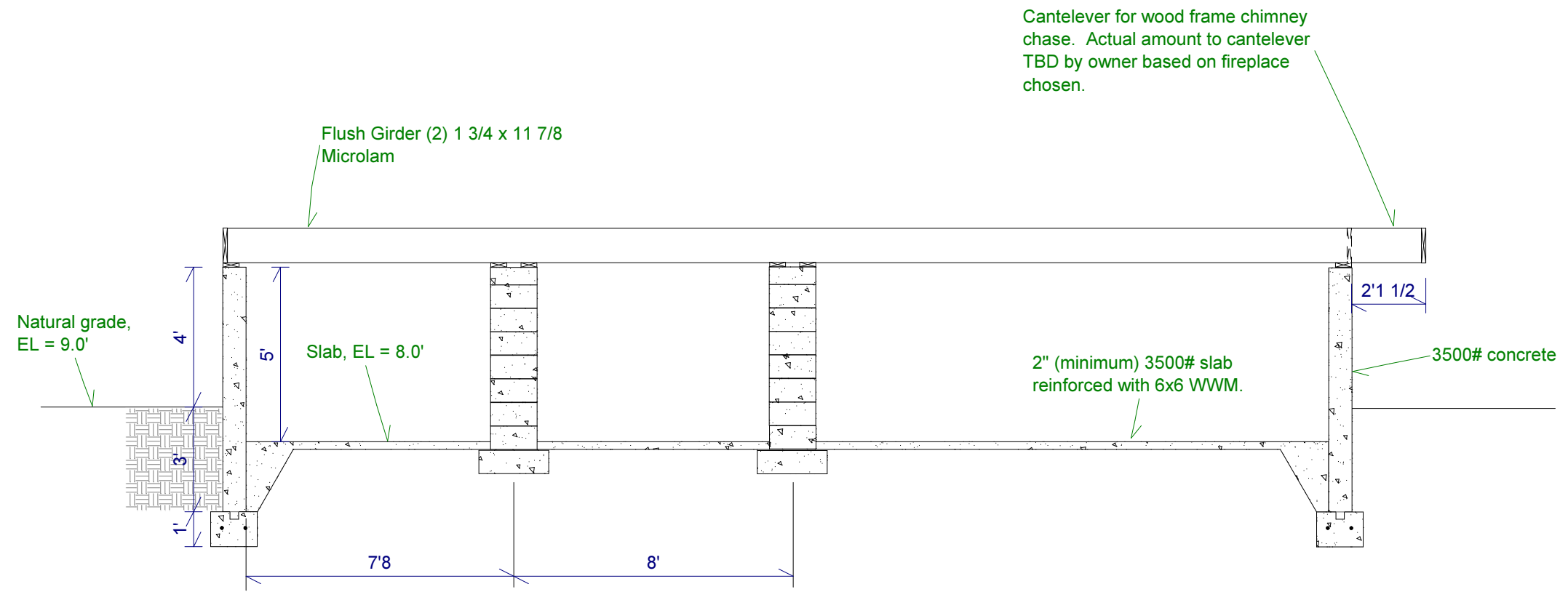

| | | | | |
|---|---|----------|-----------|-------|
| Edwards Residence | <small>Copyright (c) 2002, All rights reserved.</small> | | | |
| | David A. Webb, Inc. | | | |
| Sag Harbor, NY | Design, Drafting, Engineering, General Contracting 516 - 982 - 8502 | | | |
| Section A: Foundation wall, columns & girder | Date | Drawn by | Scale | Sheet |
| | 12/31/02 | DW | 1/4" = 1' | |

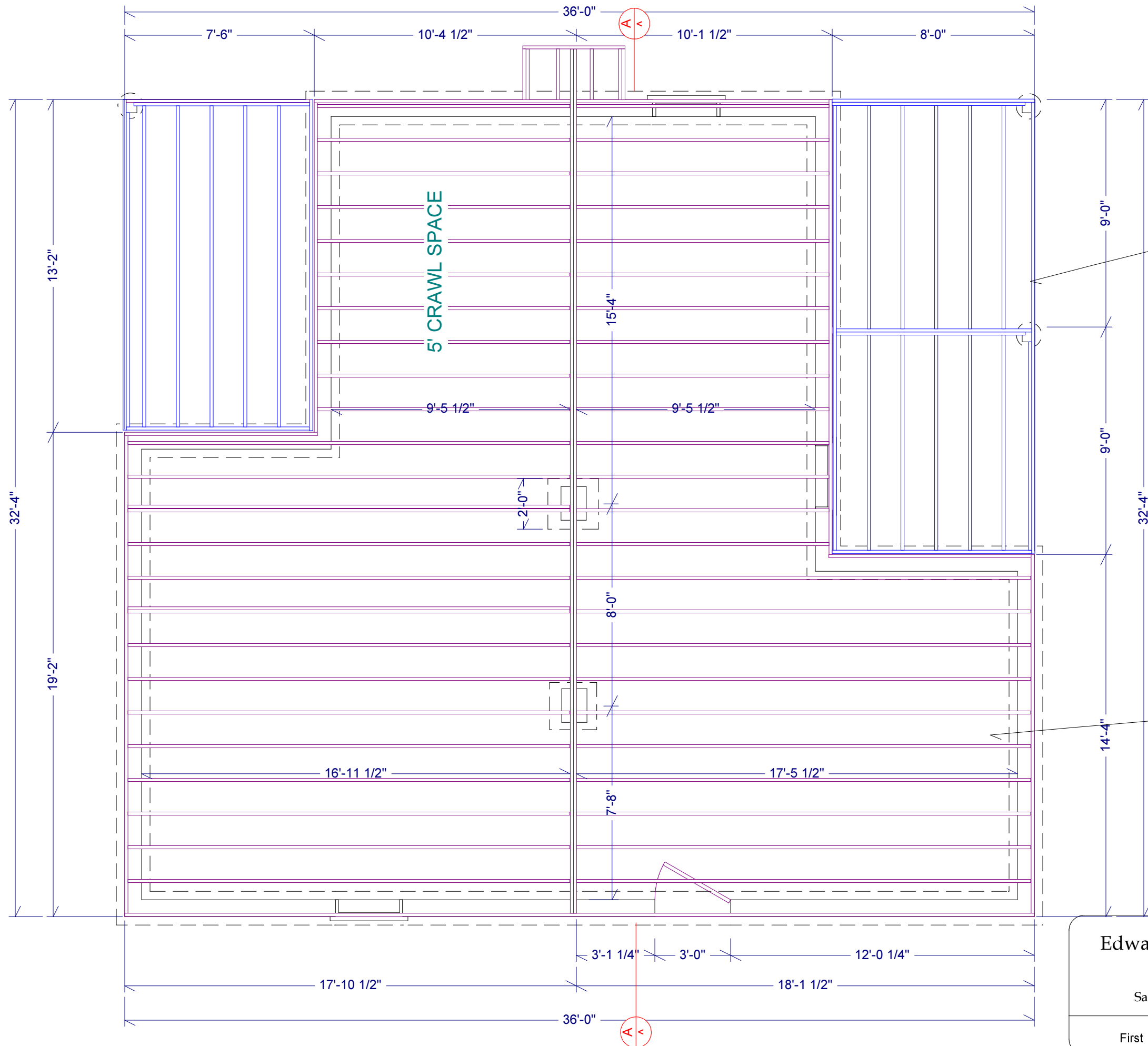

5' CRAWL SPACE

Porch ledgers, flush girders
& joists 2 x 10 p.t.

Joists: TJI 11 7/8" Pro 350
Boxing: TJI 1 1/2" Timberstrand
Flush Girder: TJI 11 7/8 x 1 3/4 Microlam

| | | | | | |
|--|--|---|-----------|------------------|-------|
| <p>Edwards Residence</p> <p>Sag Harbor, NY</p> | | <p>Copyright (c) 2002, All rights reserved.</p> <p>David A. Webb, Inc.</p> <p>Design, Drafting, Engineering, General Contracting</p> <p>516 - 982 - 8502</p> | | | |
| | | Date | Drawn by | Scale | Sheet |
| <p>First Floor Framing Plan</p> | | <p>12/31/02</p> | <p>DW</p> | <p>1/4" = 1'</p> | |

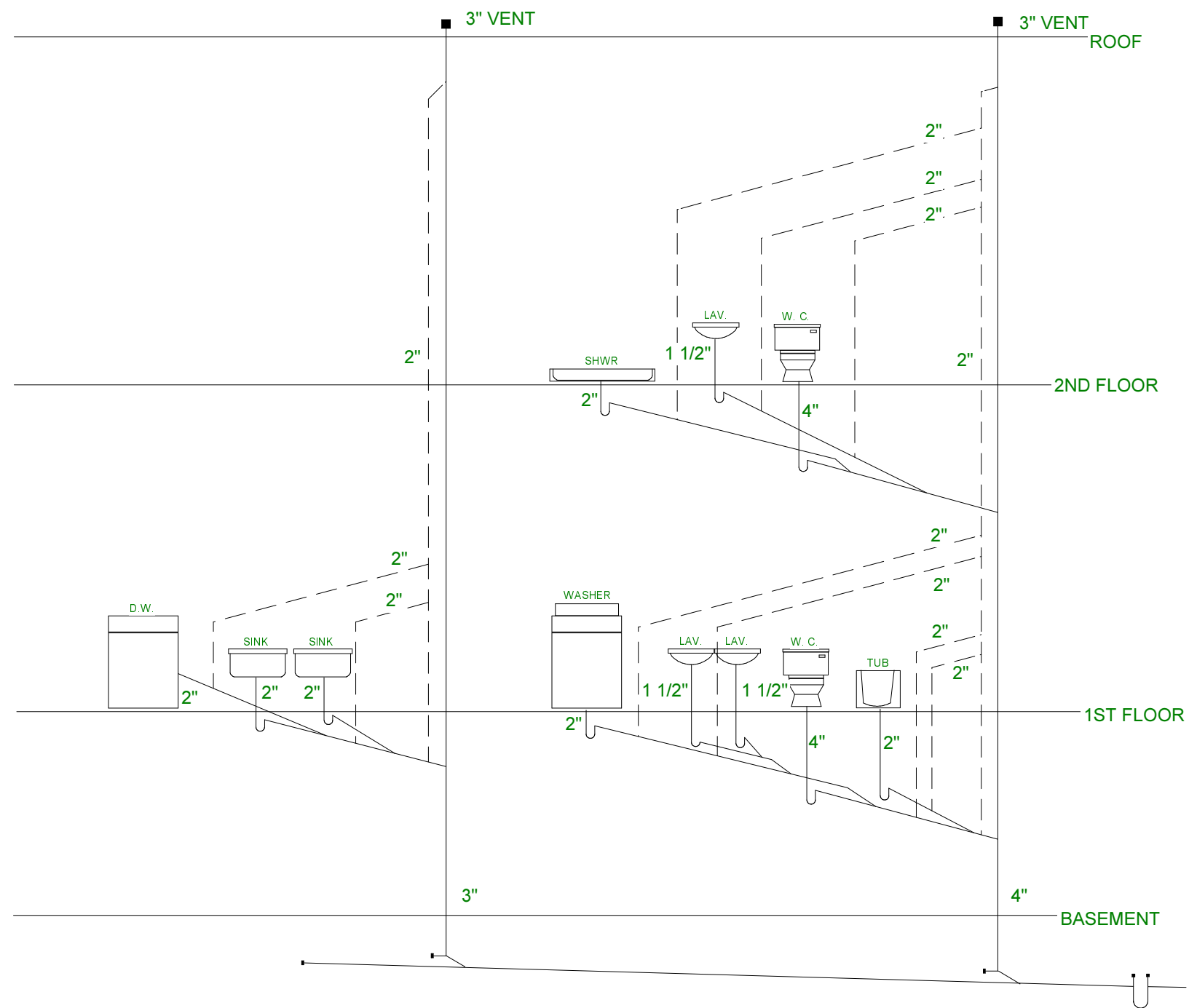

Edwards Residence

Sag Harbor, NY

Plumbing Riser

Copyright (c) 2002, All rights reserved.

David A. Webb, Inc.

Design, Drafting, Engineering,
General Contracting

516 - 982 - 8502

| Date | Drawn by | Scale | Sheet |
|----------|----------|-----------|-------|
| 12/31/02 | DW | 1/4" = 1' | |