

Newborne Residence Waterville, NY		David A. Webb, Inc. Design, Drafting, Engineering, General Contracting	
Proposed Renovation		516 - 982 - 8502	
Date	Drawn by	Scale	Sheet
2/26/03	DW	1/4" = 1'	1

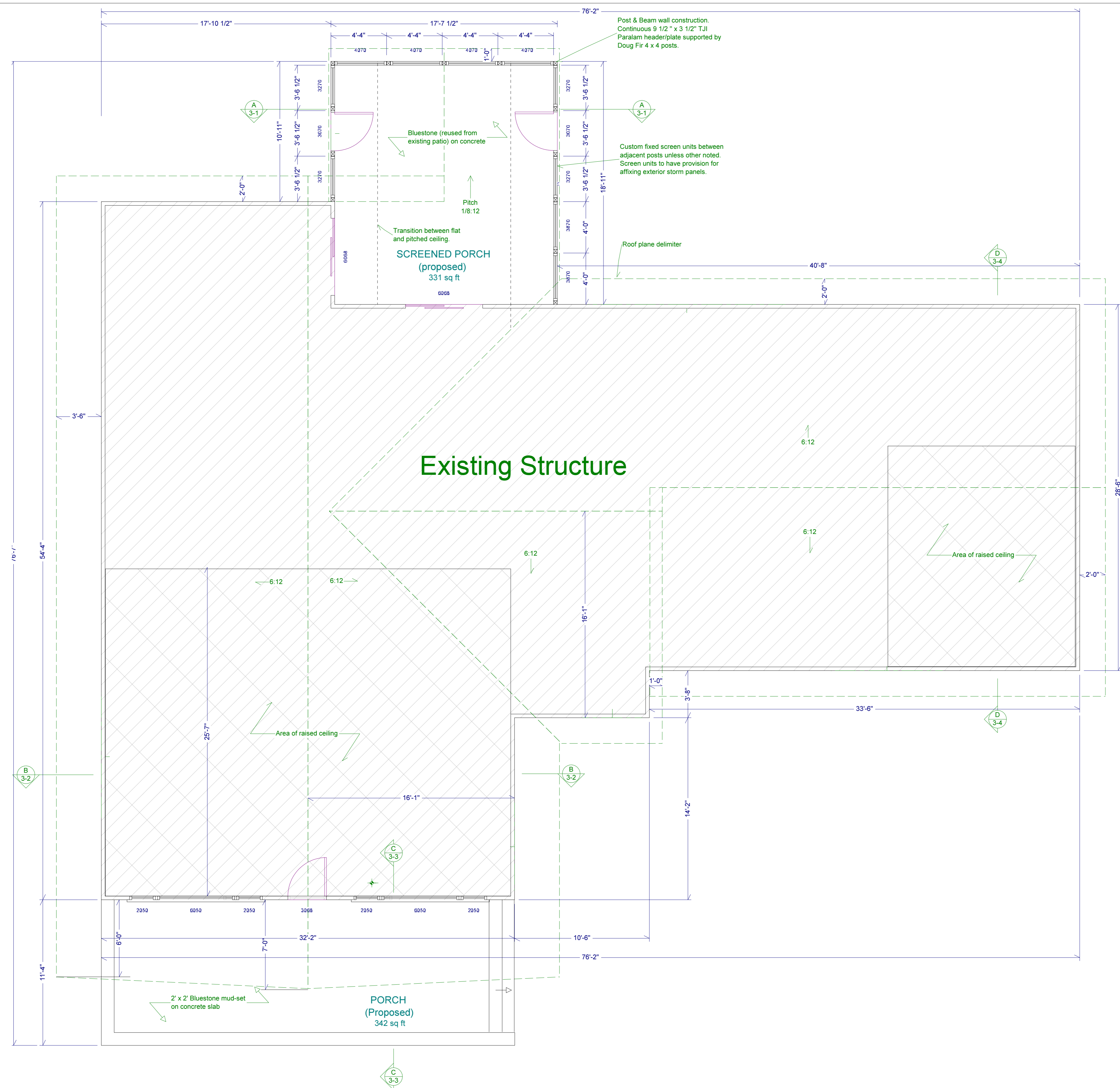

Post & Beam wall construction.
 Continuous 9 1/2" x 3 1/2" TJI
 Paralel header/plate supported by
 Doug Fir 4 x 4 posts.

Bluestone (reused from
 existing patio) on concrete

Custom fixed screen units between
 adjacent posts unless other noted.
 Screen units to have provision for
 affixing exterior storm panels.

Transition between flat
 and pitched ceiling.

SCREENED PORCH
 (proposed)
 331 sq ft

Pitch
 1/8:12

Roof plane delimiter

Existing Structure

Area of raised ceiling

Area of raised ceiling

2' x 2' Bluestone mud-set
 on concrete slab

PORCH
 (Proposed)
 342 sq ft

Newborne Residence Waterville, NY		David A. Webb, Inc. Design, Drafting, Engineering, General Contracting	
Proposed Renovation		516 - 982 - 8502	
Date	Drawn by	Scale	Sheet
2/26/03	DW	1/4" = 1'	2

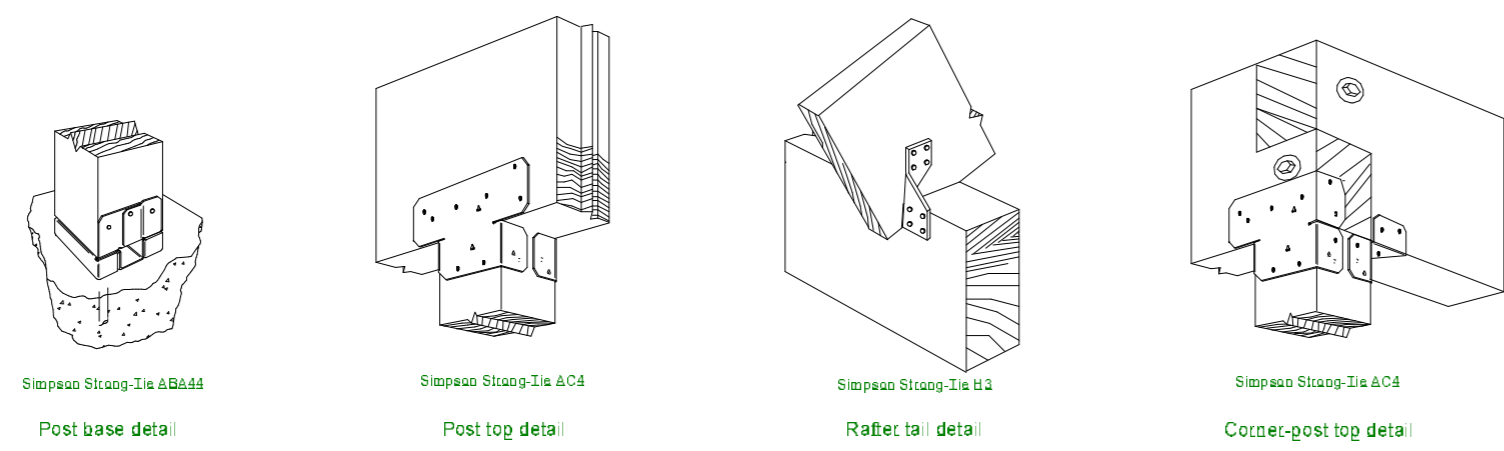
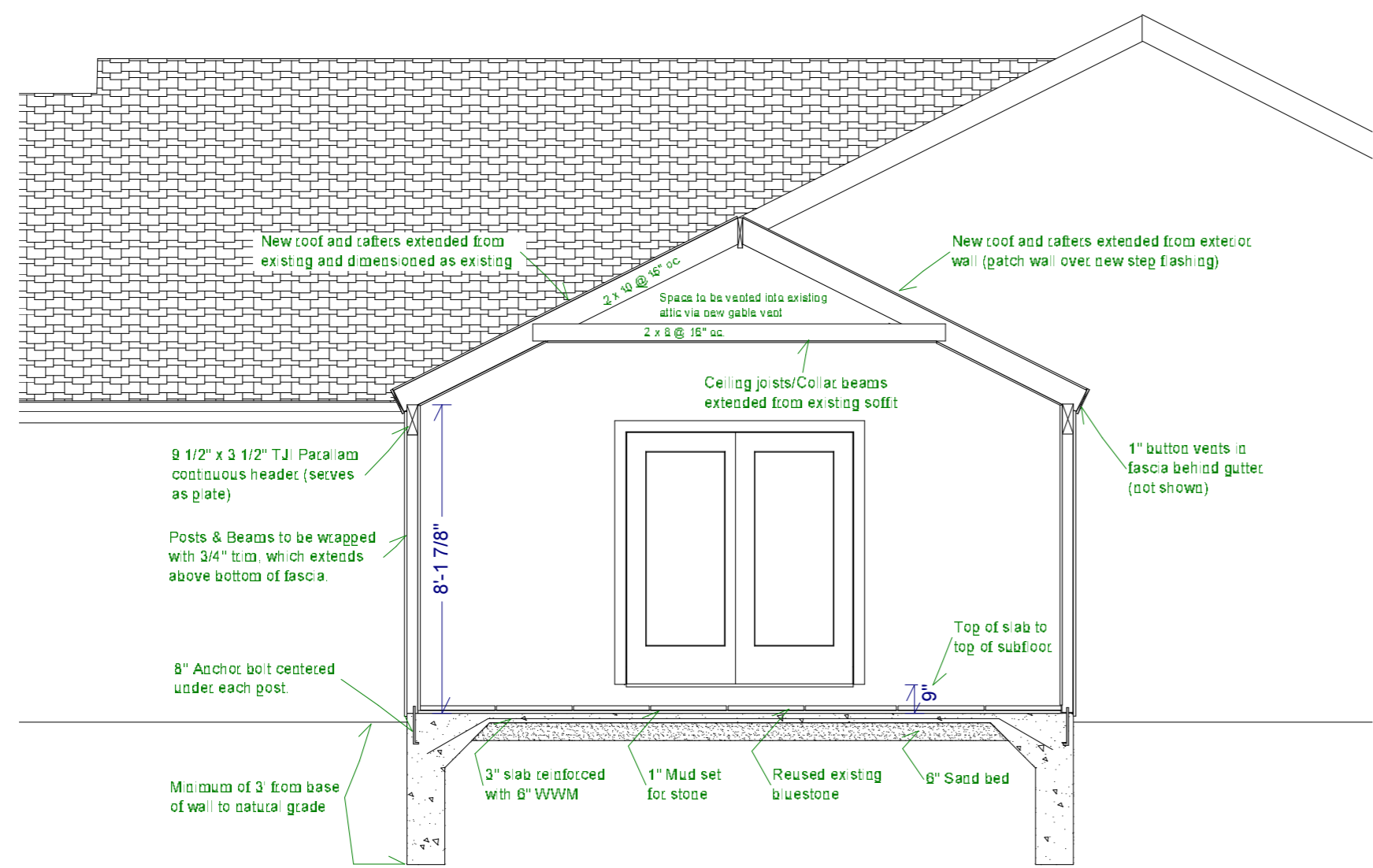

Section A 3-1 - Screened Porch

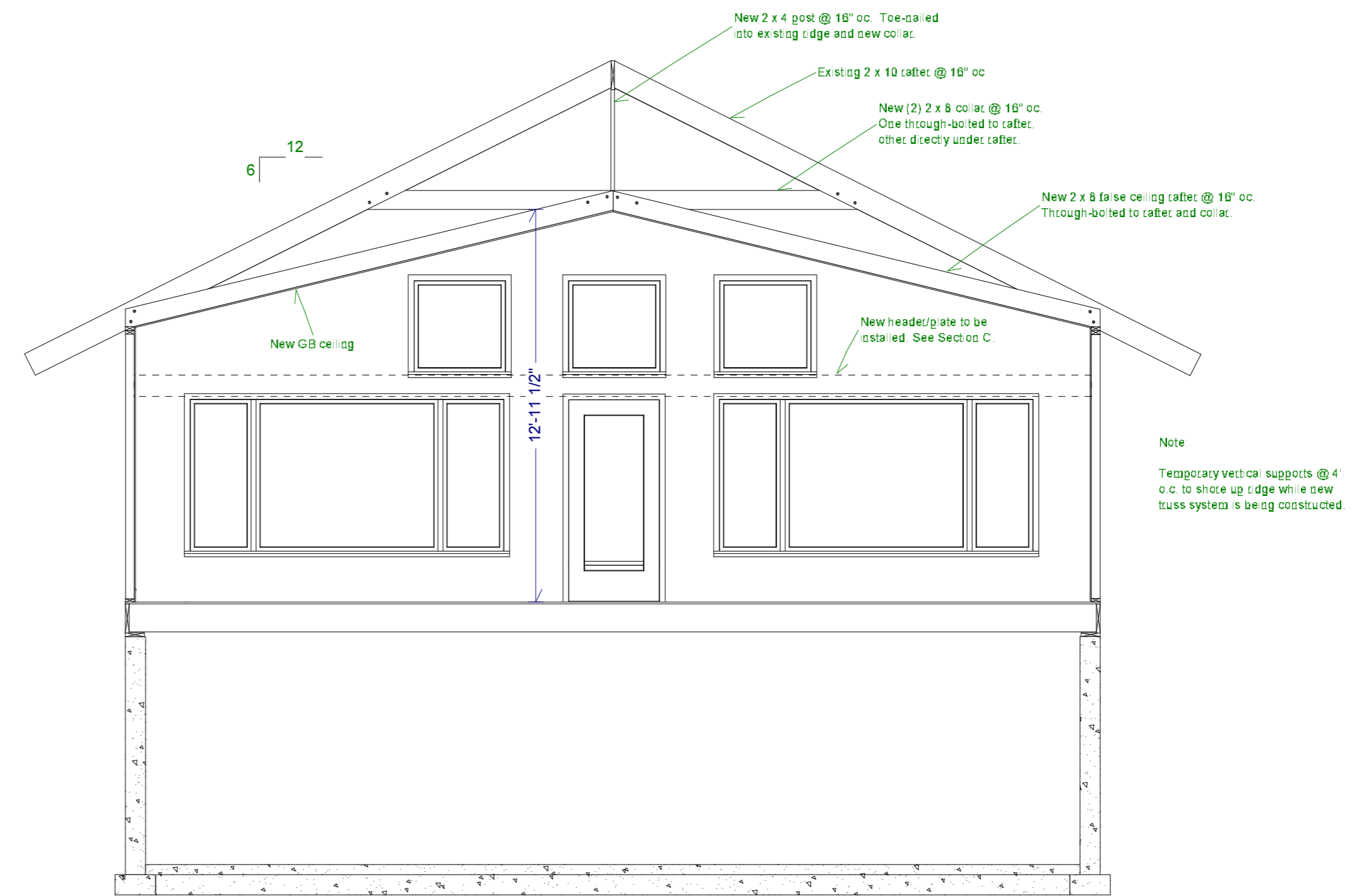

Section B 3.2 - Living room raised ceiling framing detail

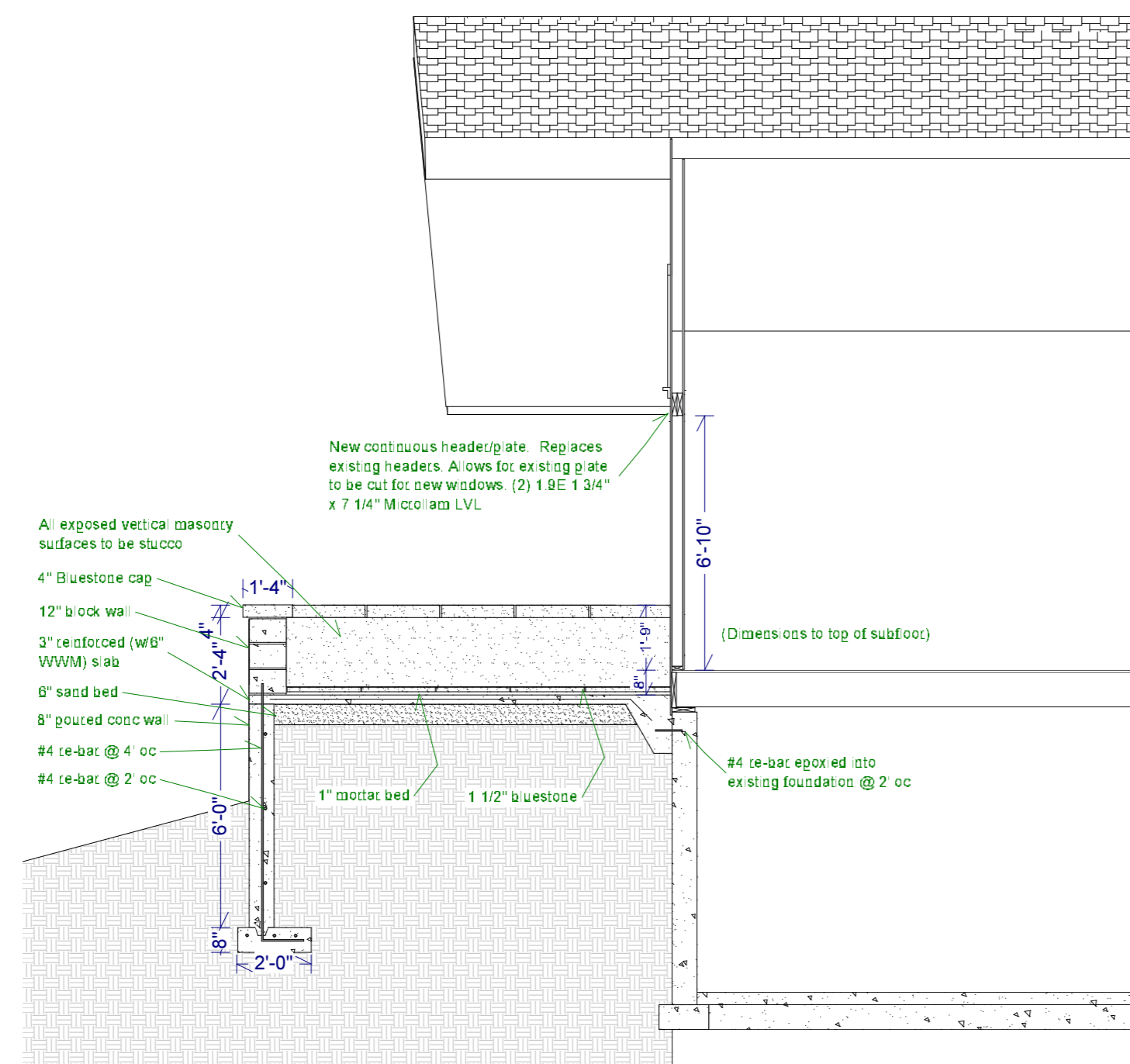

Section C 3-3 - Front Porch

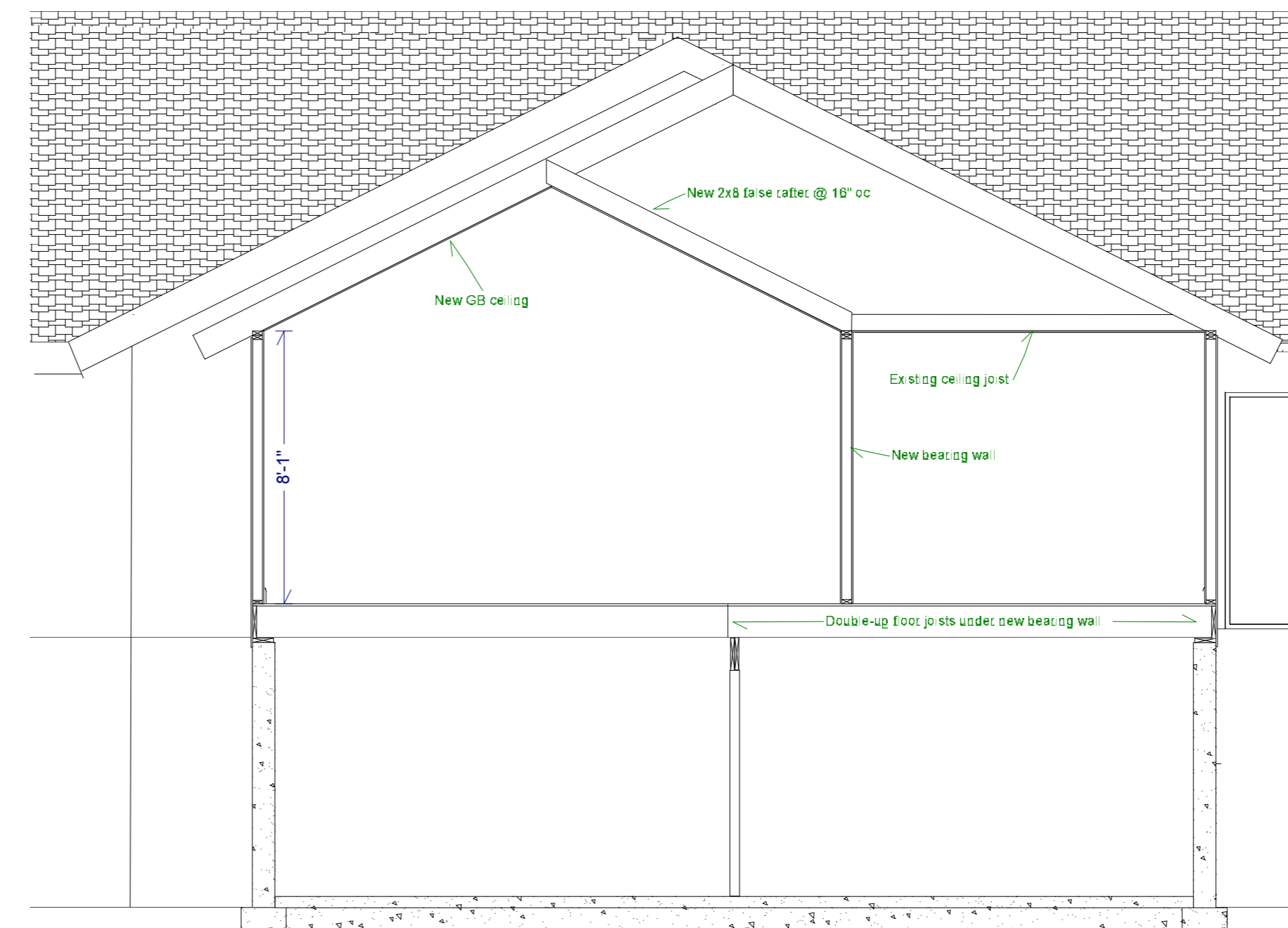

Section D 3-4 - Bedroom raised ceiling framing detail

Newborne Residence Waterville, NY	David A. Webb, Inc. Design, Drafting, Engineering, General Contracting			
	Proposed Renovation			
Date	Drawn by	Scale	Sheet	
2/26/03	DW	1/4" = 1'	3	