

Floor Plan (scale 1/4" = 1')

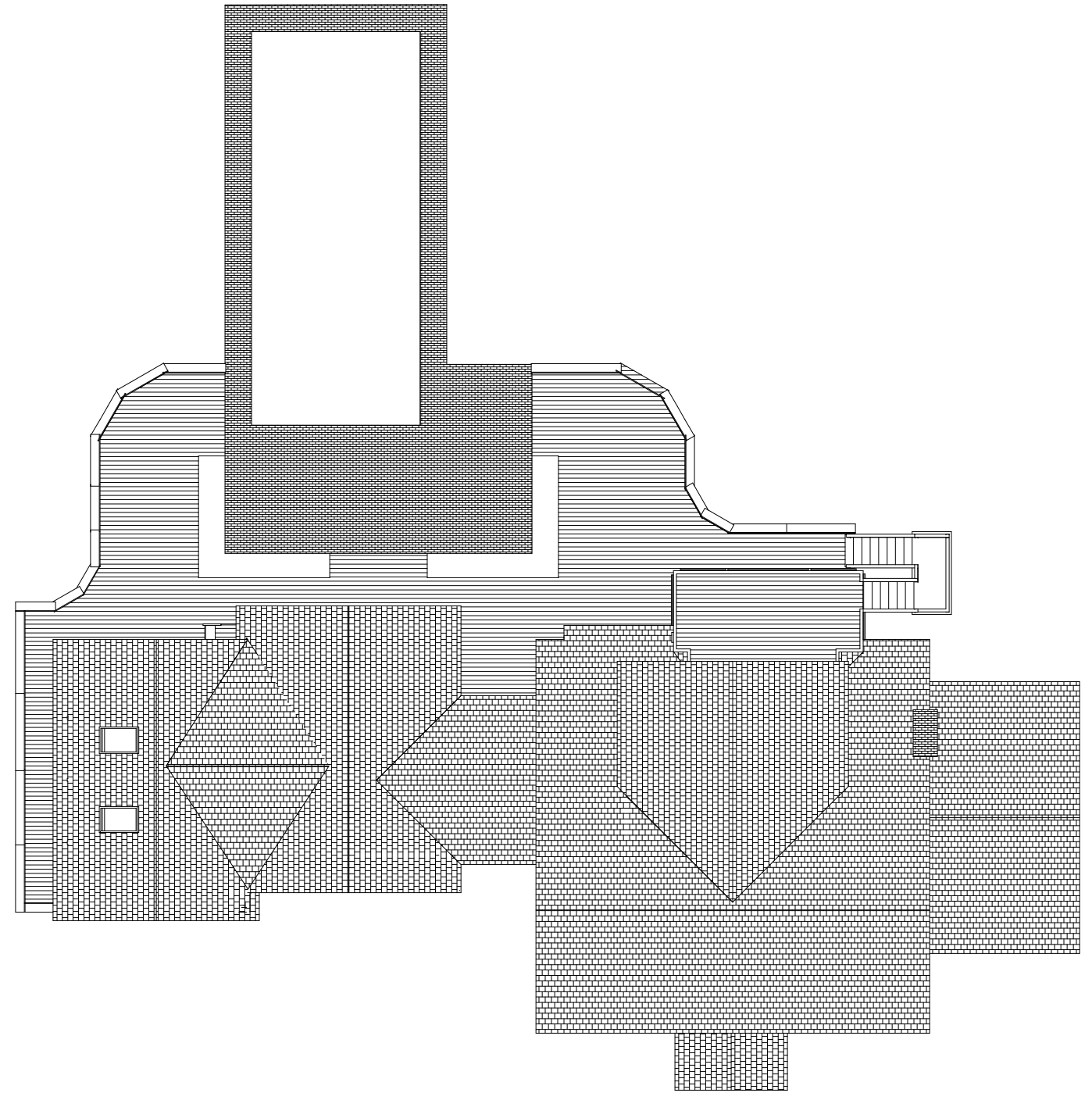

Overview (scale 1/16" = 1')

Mary Cooke 113 Swamp Rd, EH Improvements	<small>Copyright (c) 2006. All rights reserved.</small> David A. Webb, Inc. Design, Drafting, Engineering, General Contracting 516 - 982 - 8502			
	Date	Drawn by	Scale	Sheet
Deck Stairs	7/10/06	DW		

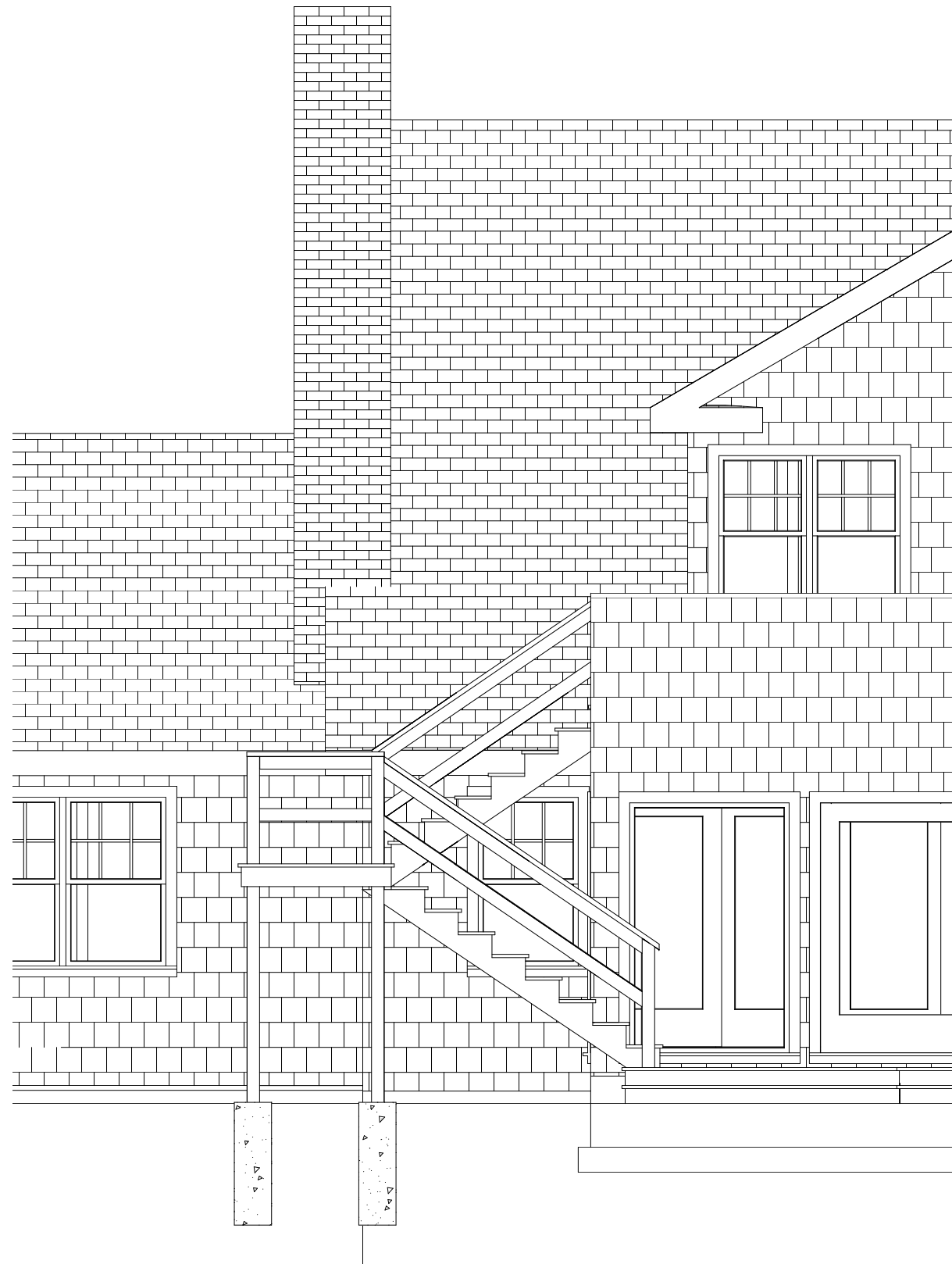

Elevation (scale 1/4" = 1')

Details

- (3) 2x12 ACQ stringers
- 2x8 ACQ landing framing
- Clear cedar posts
- Main posts embedded in 12"x36" Concrete piers
- Clear cedar 2x4 hand rails
- Clear cedar 2x4 on edge below hand rails and at the middle of railing
- 5/4 x 6 STK Cedar treads and decking
- Stainless Steel deck and railing fasteners

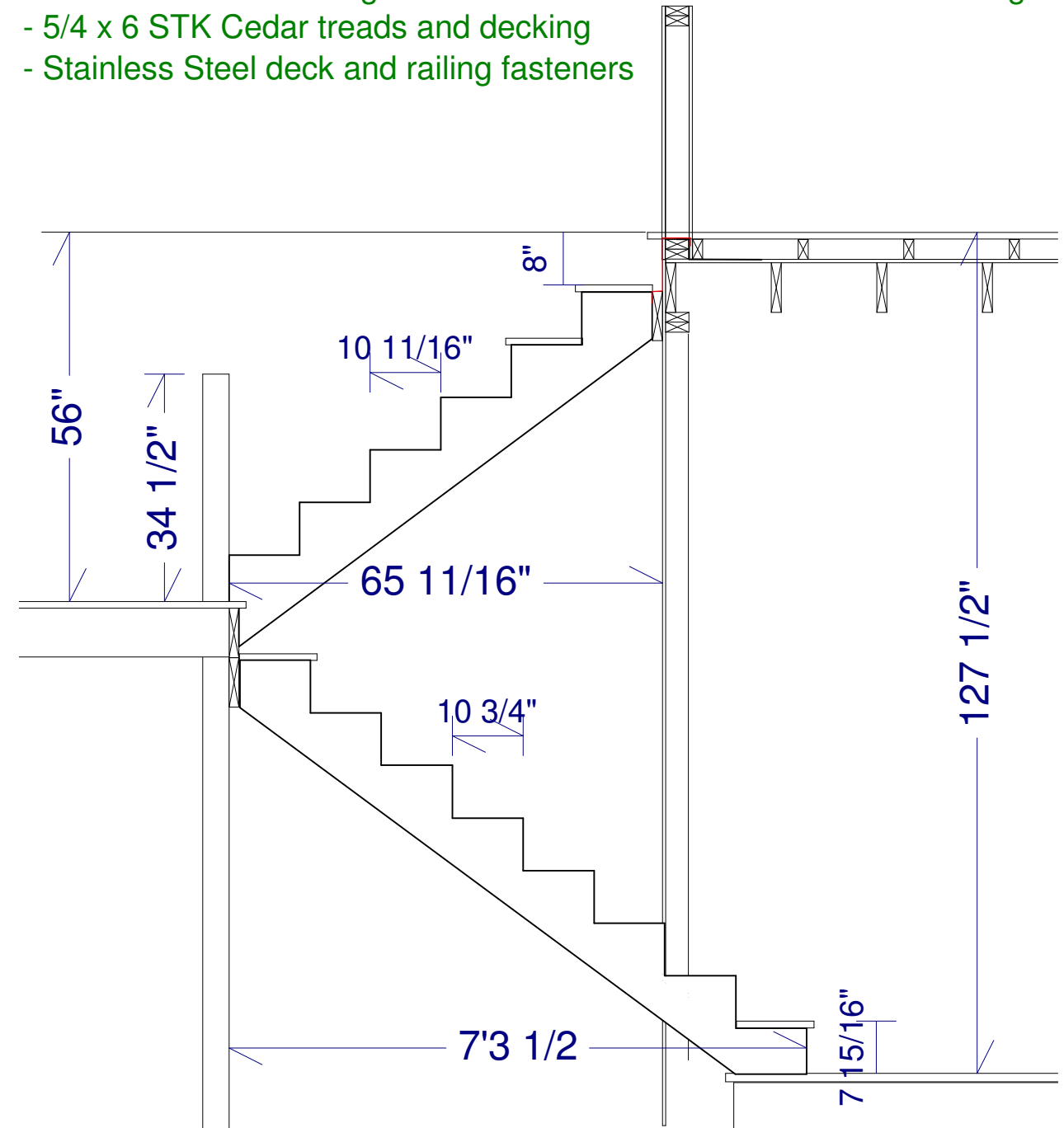

Detail (scale 1/2" = 1')

Mary Cooke
113 Swamp Rd, EH

Improvements

Deck Stairs

Copyright (c) 2006. All rights reserved.

David A. Webb, Inc.

Design, Drafting, Engineering,
General Contracting

516 - 982 - 8502

Date	Drawn by	Scale	Sheet
7/10/06	DW		

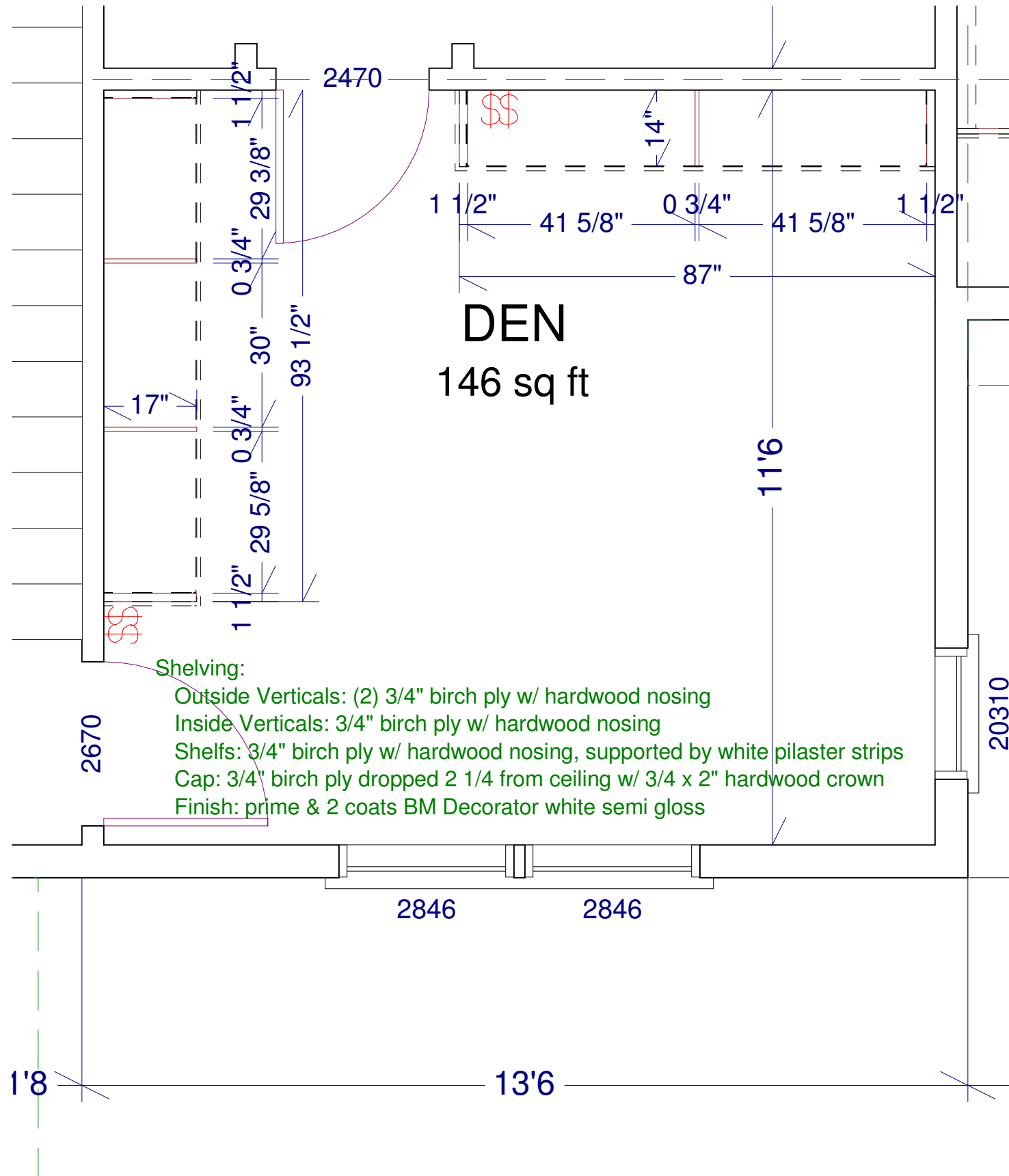

Shelving:
 Outside Verticals: (2) 3/4" birch ply w/ hardwood nosing
 Inside Verticals: 3/4" birch ply w/ hardwood nosing
 Shelves: 3/4" birch ply w/ hardwood nosing, supported by white pilaster strips
 Cap: 3/4" birch ply dropped 2 1/4" from ceiling w/ 3/4 x 2" hardwood crown
 Finish: prime & 2 coats BM Decorator white semi gloss

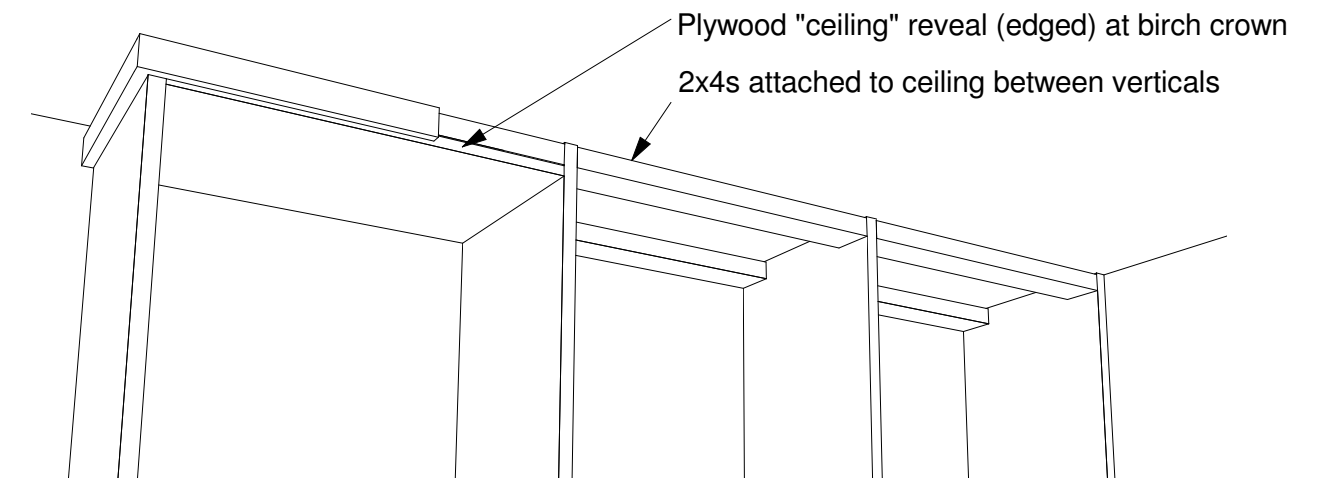
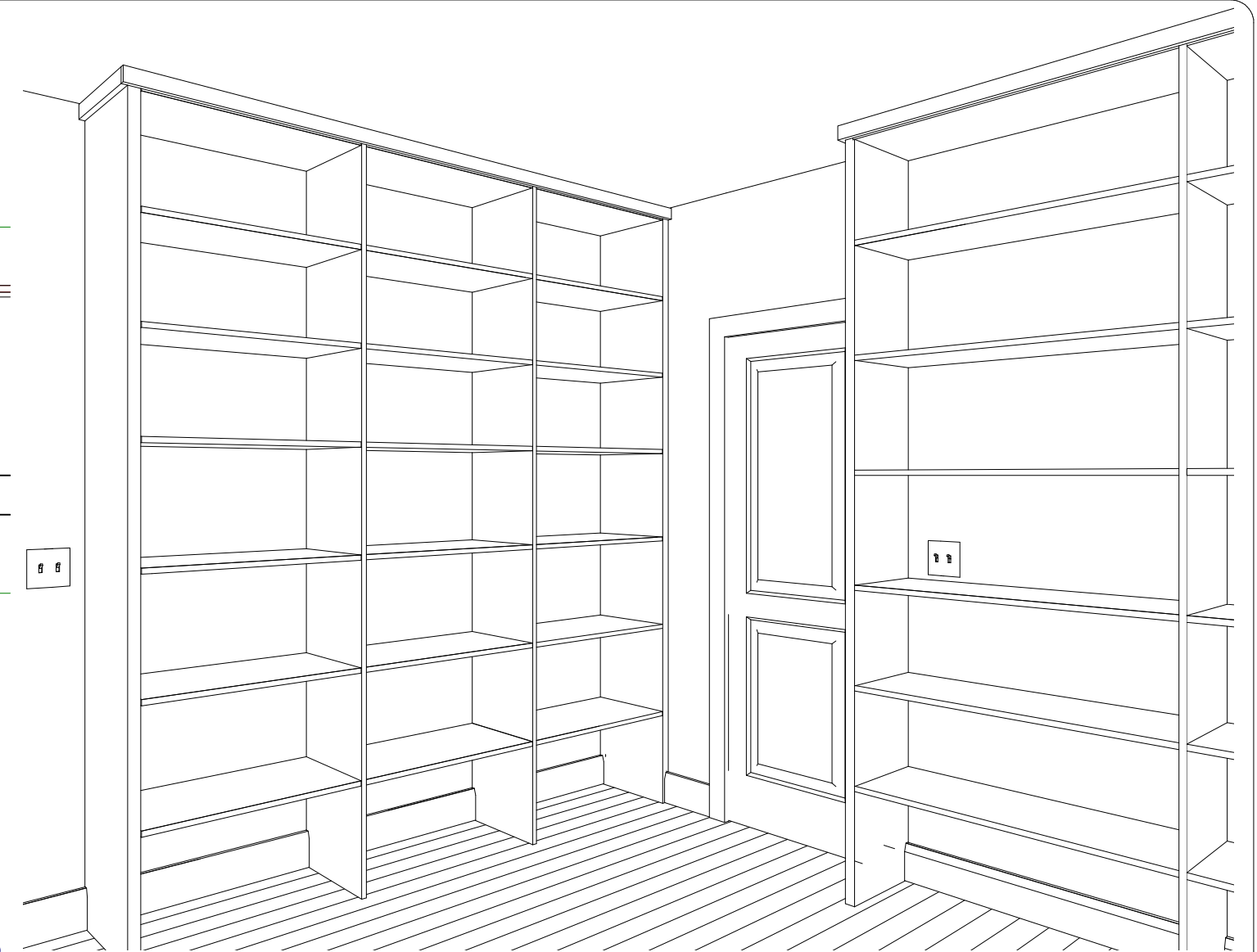

Mary Cooke 113 Swamp Rd, EH Improvements	<small>Copyright (c) 2006. All rights reserved.</small> David A. Webb, Inc. Design, Drafting, Engineering, General Contracting 516 - 982 - 8502			
	Date	Drawn by	Scale	Sheet
Den Shelving	7/10/06	DW		