

Modifications to existing deck:

- Replace Stair w closed riser PT lumber stair
- Build solid rail walls extending to 2" above grade
- Custom blind door under stair
- Shingle inside/ouside rail walls
- Cedar cap rail
- Replace rail section on deck under roof with posted (to roof), solid, shingled, rail wall

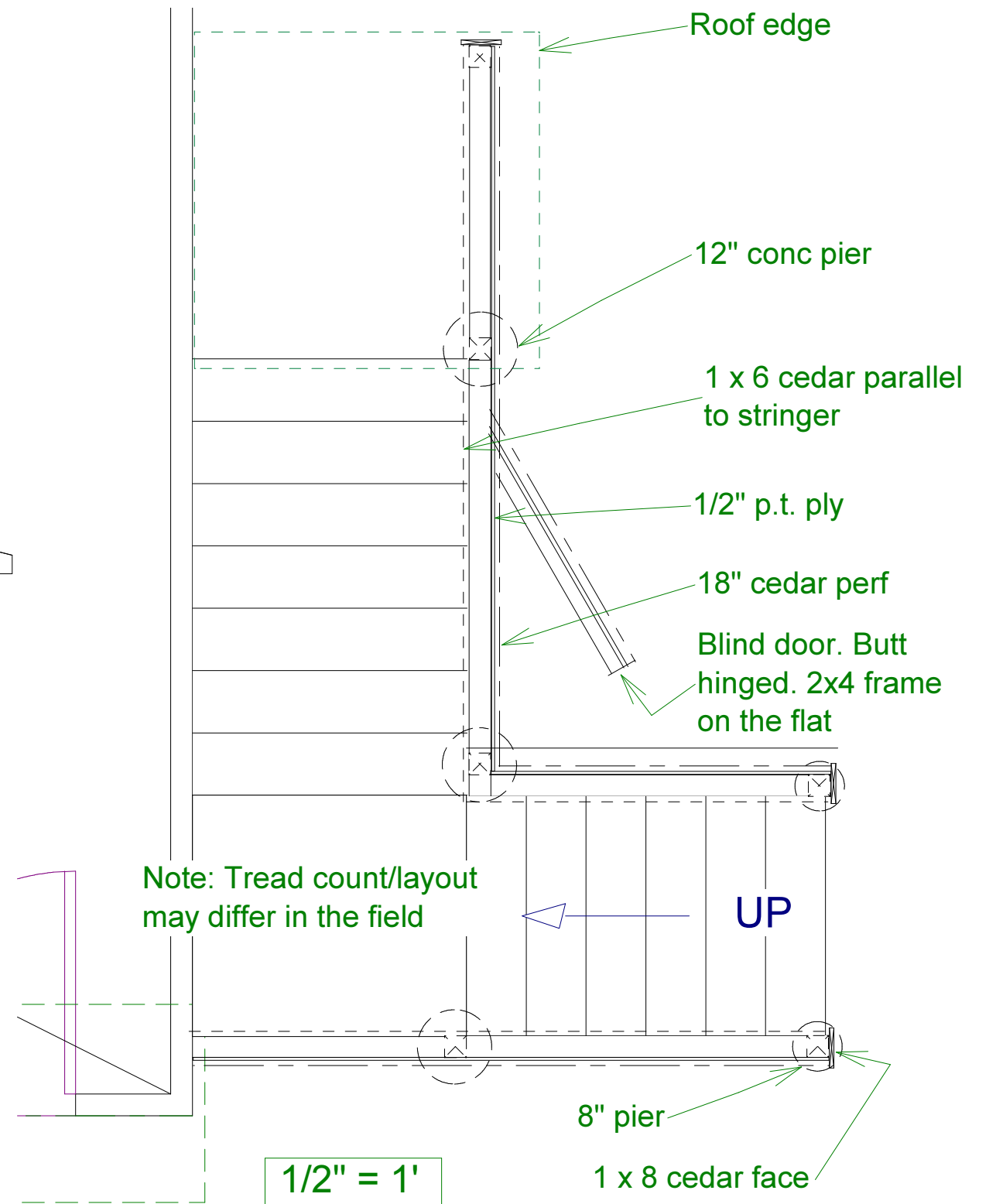

Van De Bovenkamp / Cedering Residence 93 Merchants Path, Bridgehampton, NY	David A. Webb, Inc. Design, Drafting, Engineering, General Contracting 516 - 982 - 8502			
	Date	Drawn by	Scale	Sheet
Deck stair modifications	3/17/03	DW	1/4" = 1'	

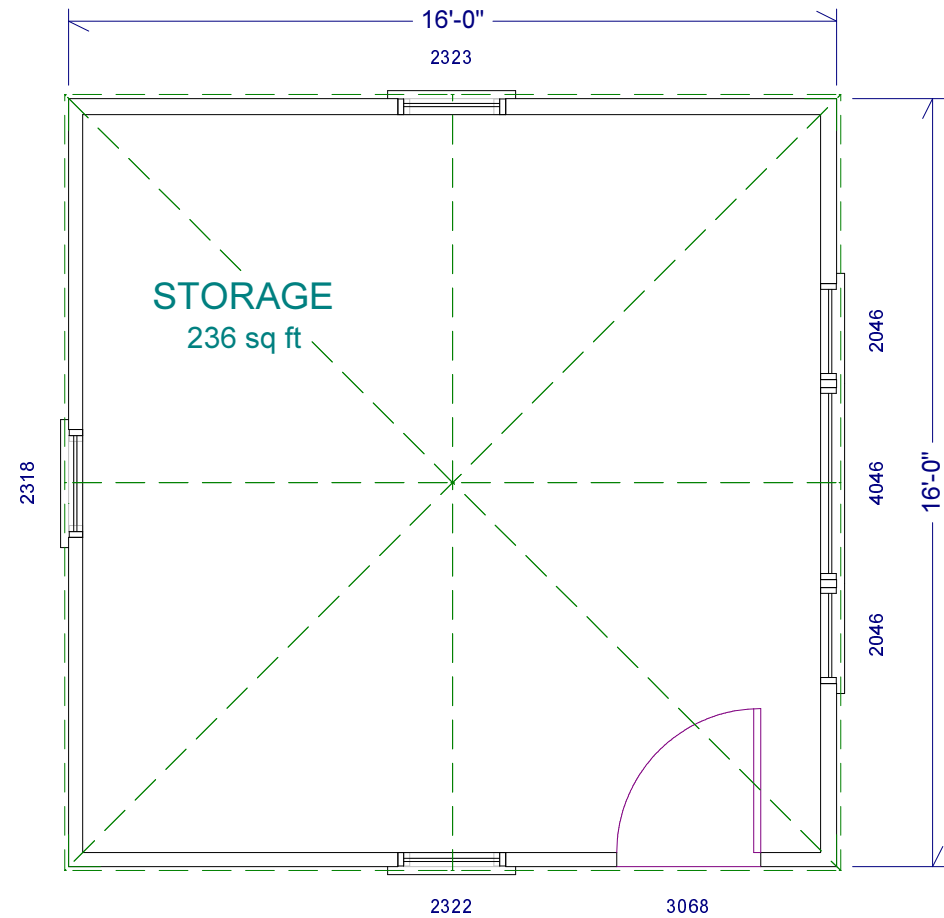

Existing structure modifications:

- Augment interior framing to accomodate interior beaded panelling on walls and ceiling
- Replace all 6 awning windows
- Install used Dbl DH/Fixed window
- Install glass entry door
- Repair/install exterior siding as required
- Electric?
- Wrap and tape new interior wall framing with Tyvec
- Install beaded ply, case, base, corner trim
- Carpet?

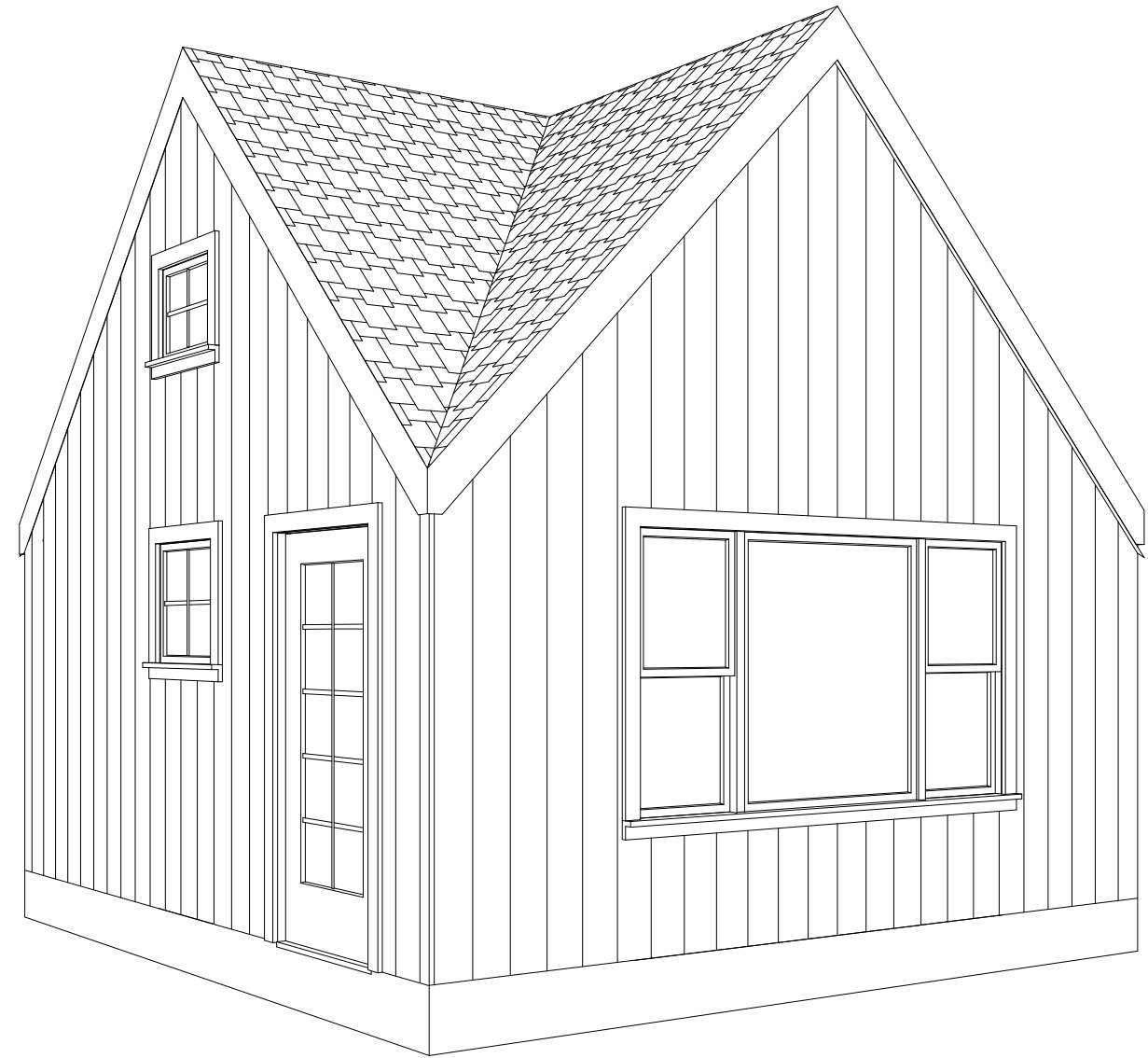

Van De Bovenkamp / Cedering Residence 93 Merchants Path, Bridgehampton, NY	David A. Webb, Inc. Design, Drafting, Engineering, General Contracting 516 - 982 - 8502			
	Date	Drawn by	Scale	Sheet
Black-barn renovations	3/17/03	DW	1/4" = 1'	