

- Contents:
- 1 - Westerly Perspective
 - 2 - First Floor Plan
 - 3 - Elevations
 - 4 - Elevations, Section Detail

Van De Bovenkamp /
Cedering Residence
93 Merchants Path, Bridgehampton, NY

David A. Webb, Inc.

Design, Drafting, Engineering,
General Contracting
516 - 982 - 8502

Westerly Perspective

Date	Drawn by	Scale	Sheet
8/22/02	DW		1

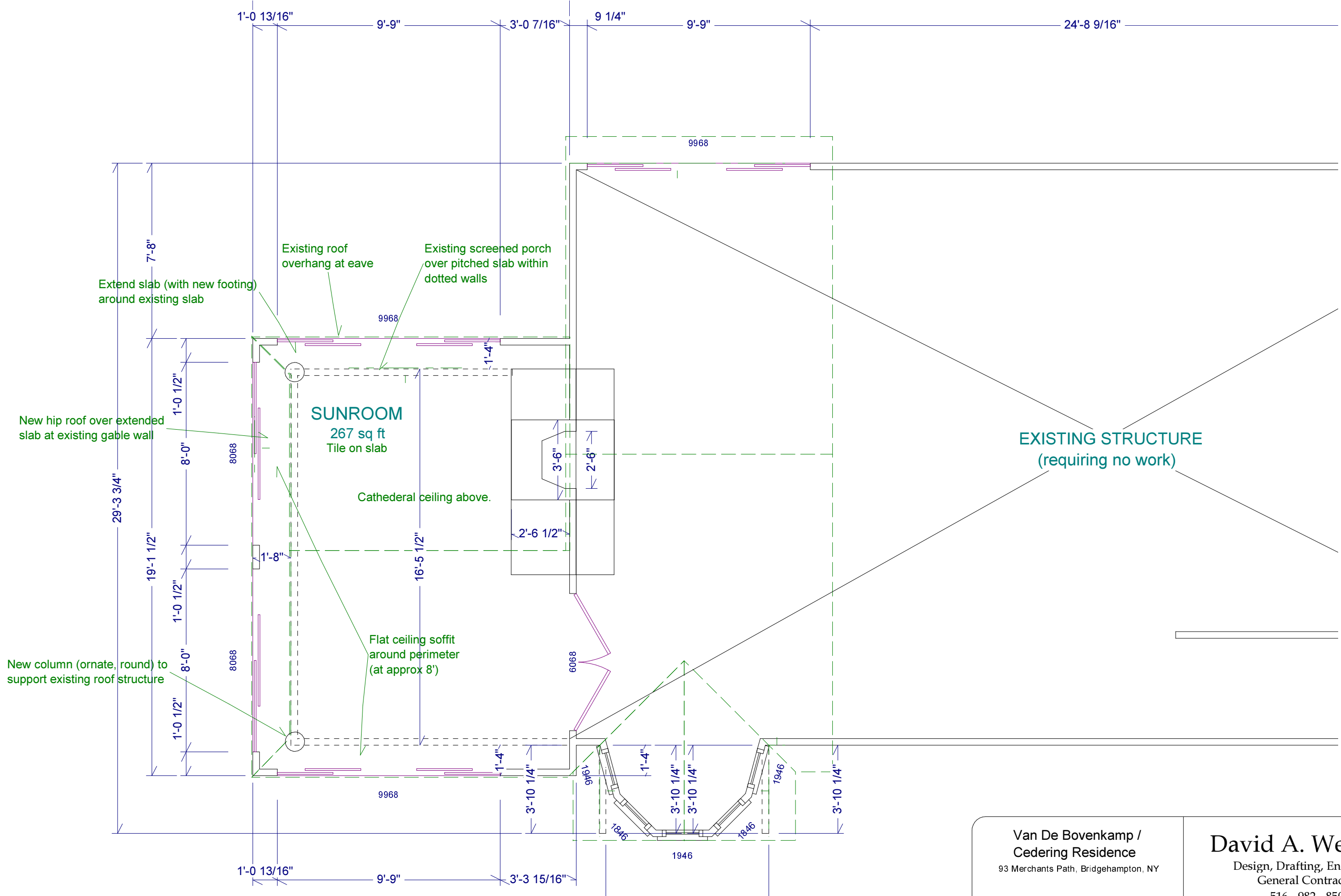

Van De Bovenkamp / Cedering Residence 93 Merchants Path, Bridgehampton, NY	David A. Webb, Inc. Design, Drafting, Engineering, General Contracting 516 - 982 - 8502			
	Date	Drawn by	Scale	Sheet
First Floor Plan	8/22/02	DW	1/4" = 1'	2



South Elevation

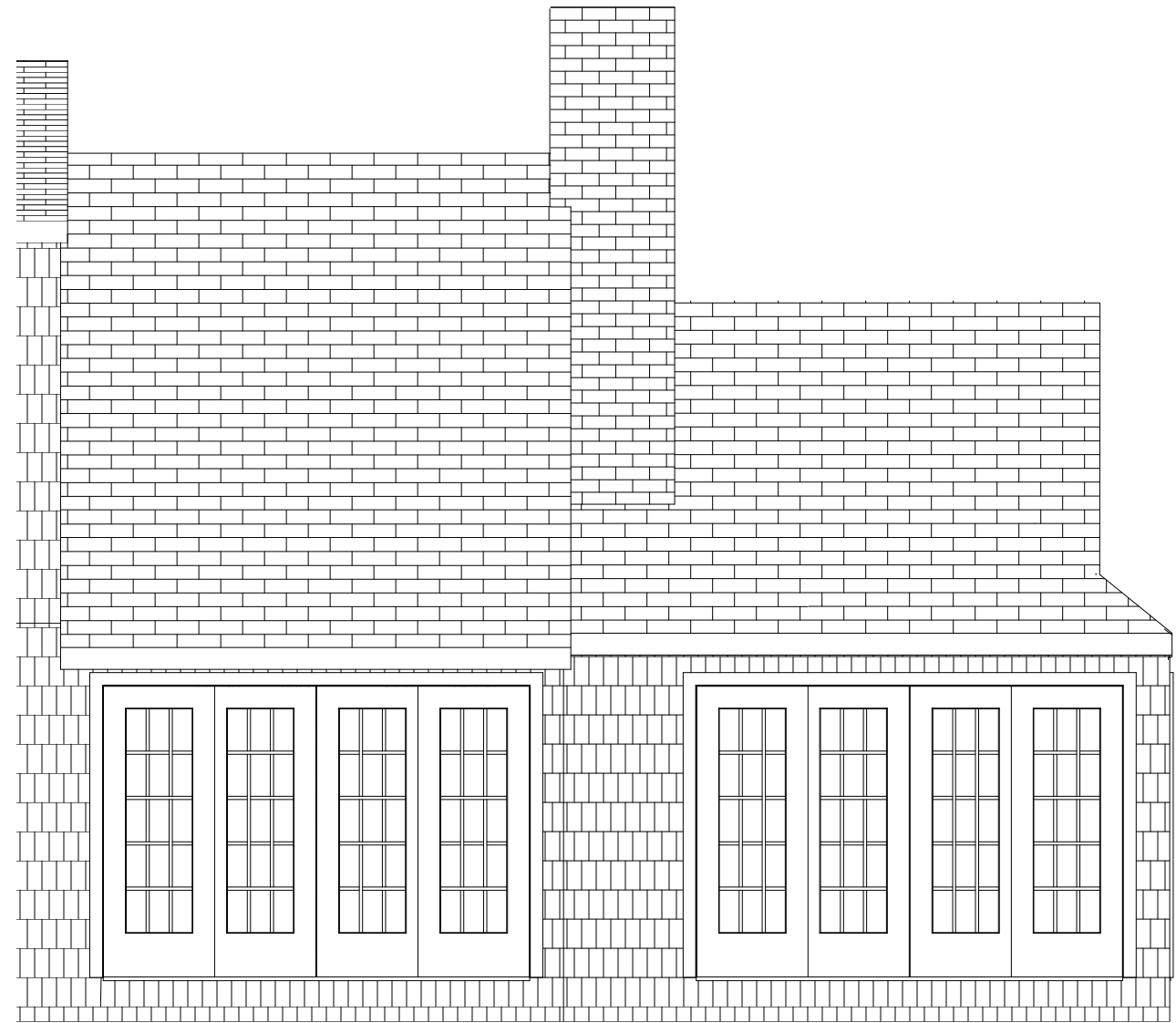

North Elevation

Van De Bovenkamp /
Cedering Residence
93 Merchants Path, Bridgehampton, NY

David A. Webb, Inc.
Design, Drafting, Engineering,
General Contracting
516 - 982 - 8502

Elevations	Date	Drawn by	Scale	Sheet
	8/22/02	DW	1/4' = 1'	3

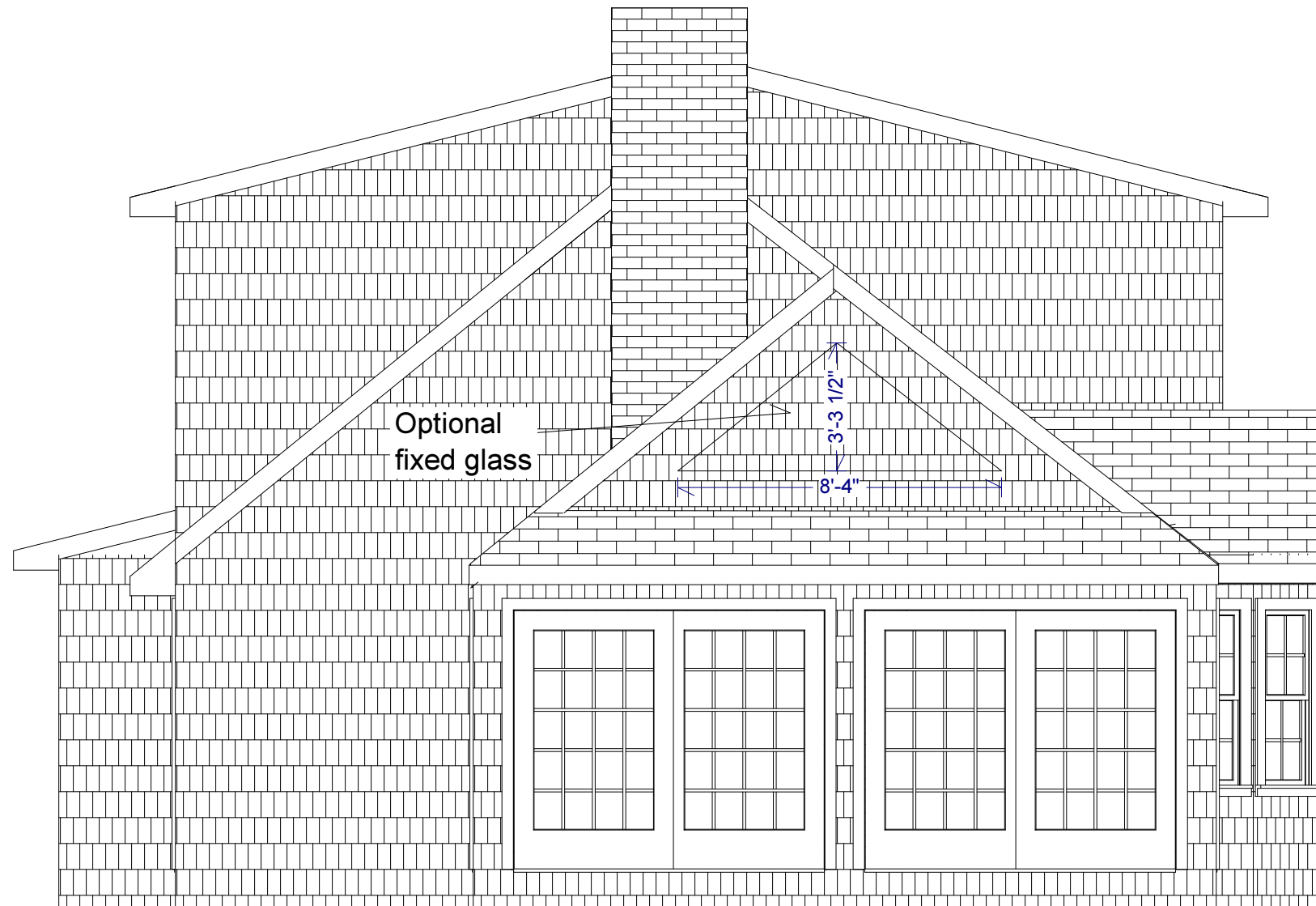

West Elevation

Specifications:

- All sliding doors to be Anderson Frenchwood griled, screened, adorned to duplicate existing Anderson Frenchwood doors on premisis.
- Roofing shingles to be black 3-tab to match existing (significantly weathered) shingles as best as possible.
- Siding shingles to be #1 (Blue) 18" Cedar perfections.
- Paint to be Benjamin Moore.

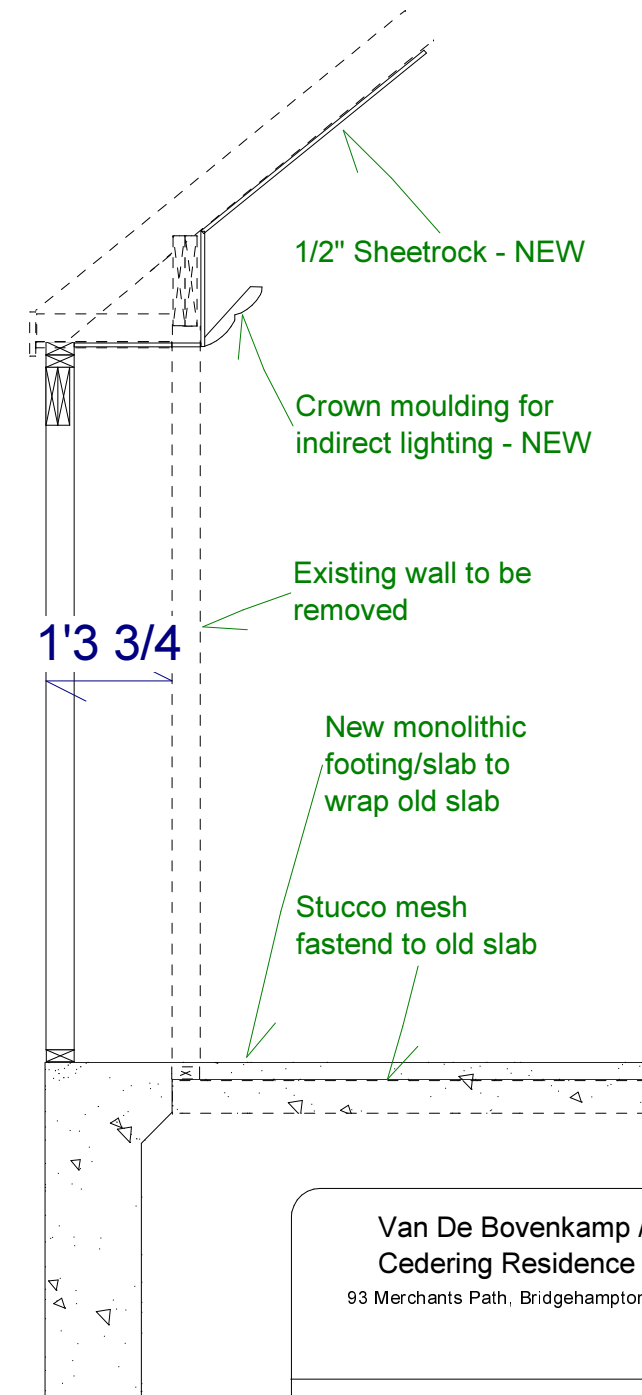

Section at Eave
(1/2" = 1')

Van De Bovenkamp /
Cedering Residence
93 Merchants Path, Bridgehampton, NY

David A. Webb, Inc.
Design, Drafting, Engineering,
General Contracting
516 - 982 - 8502

	Date	Drawn by	Scale	Sheet
Elevations, Section Details	8/22/02	DW	1/4" = 1'	4