

PROPOSED ADDITION

Contents:

- 1 - Cover
- 2 - Foundation Plan
- 3 - First Floor Plan
- 4 - Second Floor Plan
- 5 - East Elevation
- 6 - North Elevation
- 7 - West Elevation
- 8 - Floor Framing Plan
- 9 - Roof Framing Plan

Gail & Dan Murphy Residence  
Montauk, NY

**David A. Webb, Inc.**

Design, Drafting, Engineering,  
General Contracting  
516 - 982 - 8502

| Date    | Drawn by | Scale | Sheet |
|---------|----------|-------|-------|
| 11/7/02 | DW       |       | 1     |

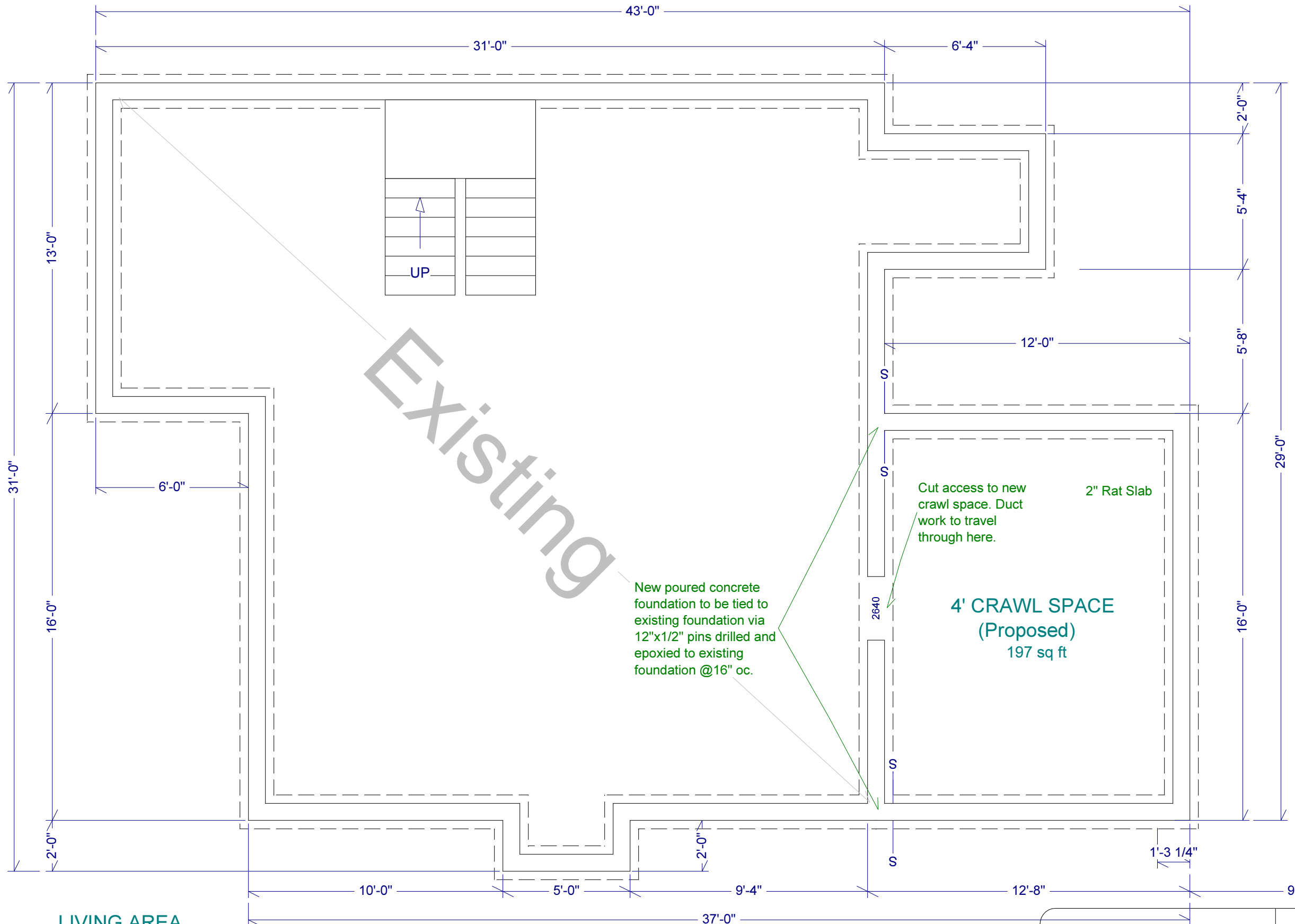

**LIVING AREA**  
1038 sq ft

New poured concrete foundation to be tied to existing foundation via 12"x1/2" pins drilled and epoxied to existing foundation @16" oc.

Cut access to new crawl space. Duct work to travel through here.

**4' CRAWL SPACE (Proposed)**  
197 sq ft

Gail & Dan Murphy Residence  
Montauk, NY

**David A. Webb, Inc.**  
Design, Drafting, Engineering,  
General Contracting  
516 - 982 - 8502

| Date    | Drawn by | Scale     | Sheet |
|---------|----------|-----------|-------|
| 11/7/02 | DW       | 1/4" = 1' | 2     |

Foundation Plan

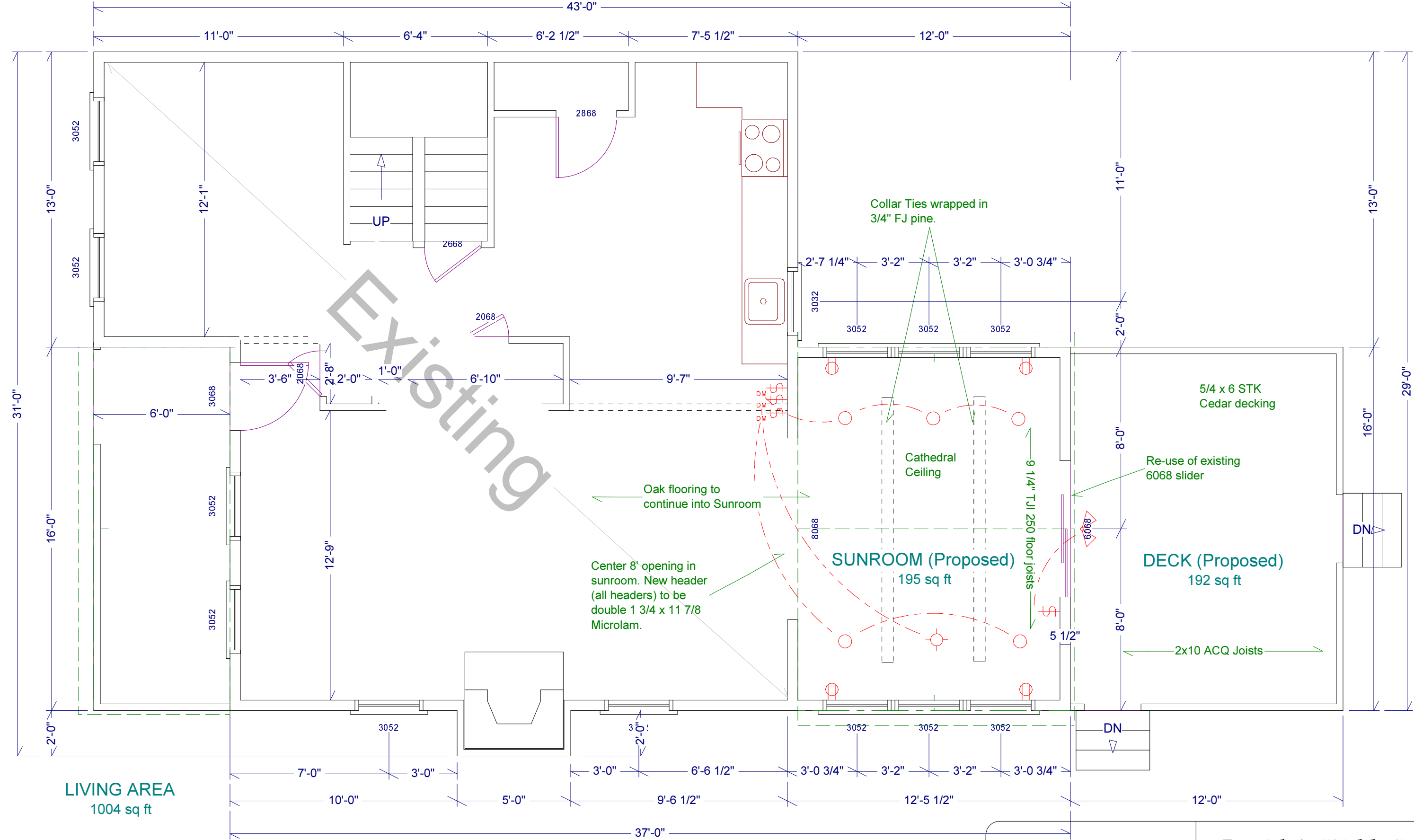

**LIVING AREA**  
1004 sq ft

**SUNROOM (Proposed)**  
195 sq ft

**DECK (Proposed)**  
192 sq ft

Gail & Dan Murphy Residence  
Montauk, NY

**David A. Webb, Inc.**  
Design, Drafting, Engineering,  
General Contracting  
516 - 982 - 8502

| Date    | Drawn by | Scale     | Sheet |
|---------|----------|-----------|-------|
| 11/7/02 | DW       | 1/4" = 1' | 3     |

First Floor Plan

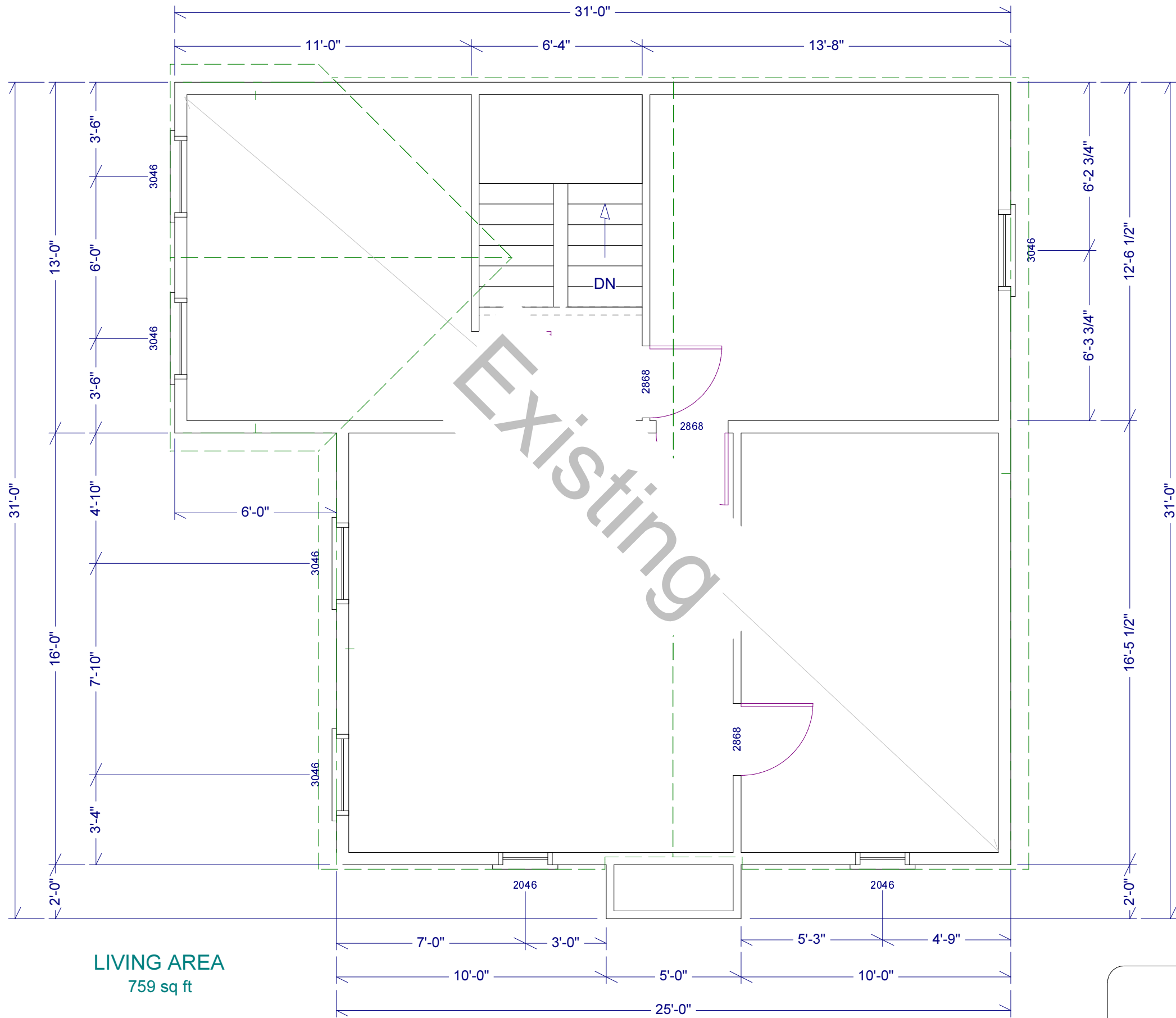

|                                                       |                                                                                                         |          |           |       |
|-------------------------------------------------------|---------------------------------------------------------------------------------------------------------|----------|-----------|-------|
| <b>Gail &amp; Dan Murphy Residence</b><br>Montauk, NY | <b>David A. Webb, Inc.</b><br>Design, Drafting, Engineering,<br>General Contracting<br>516 - 982 - 8502 |          |           |       |
|                                                       | Date                                                                                                    | Drawn by | Scale     | Sheet |
| Second Floor Plan                                     | 11/7/02                                                                                                 | DW       | 1/4" = 1' | 4     |

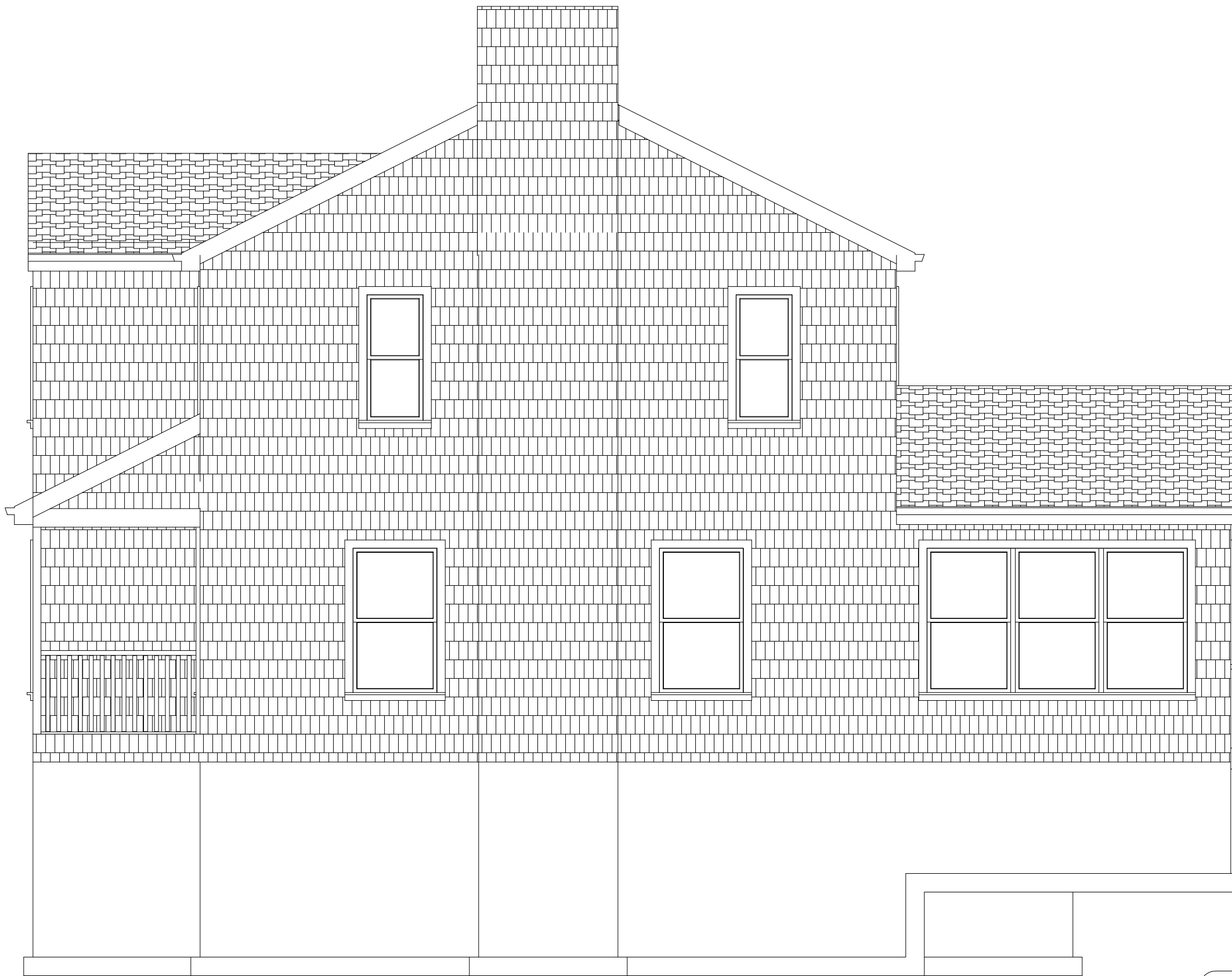

Window Schedule:

| Manufacturer | Unit     | RO                    | Count |
|--------------|----------|-----------------------|-------|
| Anderson     | TW3052-3 | 9' 5 3/4" x 5' 5 1/4" | 2     |

Notes:

- Fascia and Soffit to match existing in dimension.
- Continuous Ridge and Soffit vent required.
- Roofing and siding materials to match existing.

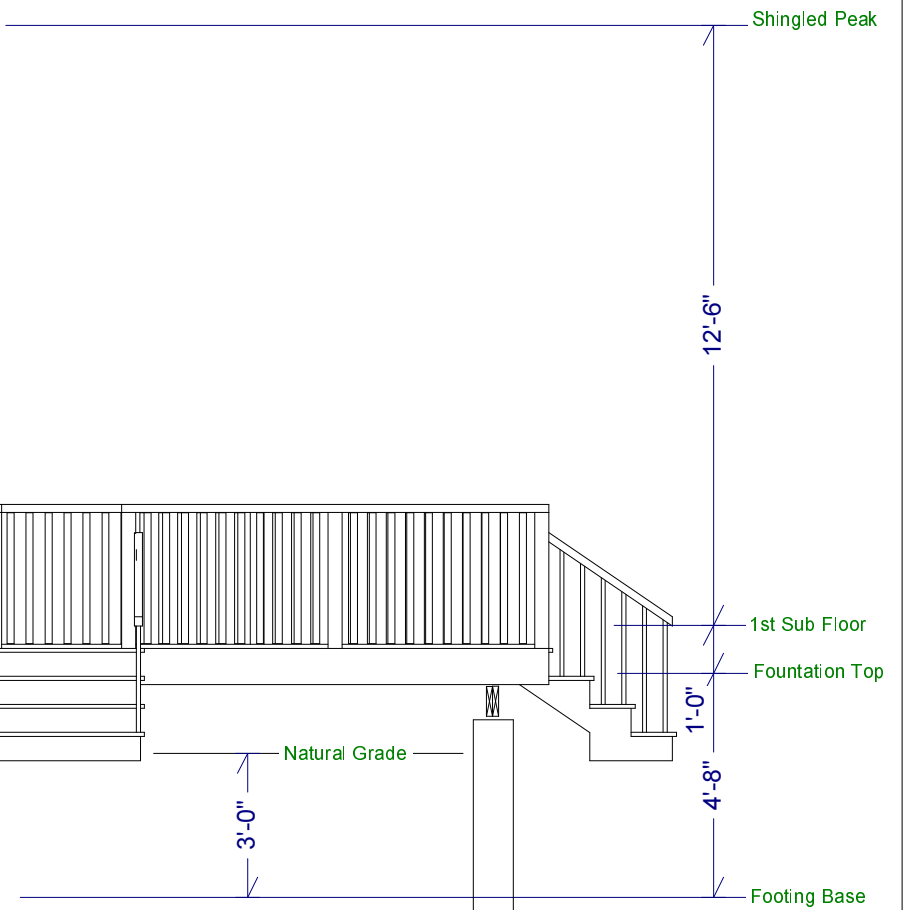

|                                            |                                                                                                  |          |           |       |
|--------------------------------------------|--------------------------------------------------------------------------------------------------|----------|-----------|-------|
| Gail & Dan Murphy Residence<br>Montauk, NY | David A. Webb, Inc.<br>Design, Drafting, Engineering,<br>General Contracting<br>516 - 982 - 8502 |          |           |       |
|                                            | Date                                                                                             | Drawn by | Scale     | Sheet |
| East Elevation                             | 11/7/02                                                                                          | DW       | 1/4" = 1' | 5     |



|                                                       |                                                                                                         |          |           |       |
|-------------------------------------------------------|---------------------------------------------------------------------------------------------------------|----------|-----------|-------|
| <b>Gail &amp; Dan Murphy Residence</b><br>Montauk, NY | <b>David A. Webb, Inc.</b><br>Design, Drafting, Engineering,<br>General Contracting<br>516 - 982 - 8502 |          |           |       |
|                                                       | Date                                                                                                    | Drawn by | Scale     | Sheet |
| North Elevation                                       | 11/7/02                                                                                                 | DW       | 1/4" = 1' | 6     |



Gail & Dan Murphy Residence  
 Montauk, NY

**David A. Webb, Inc.**

Design, Drafting, Engineering,  
 General Contracting  
 516 - 982 - 8502

West Elevation

| Date    | Drawn by | Scale     | Sheet |
|---------|----------|-----------|-------|
| 11/7/02 | DW       | 1/4" = 1' | 7     |

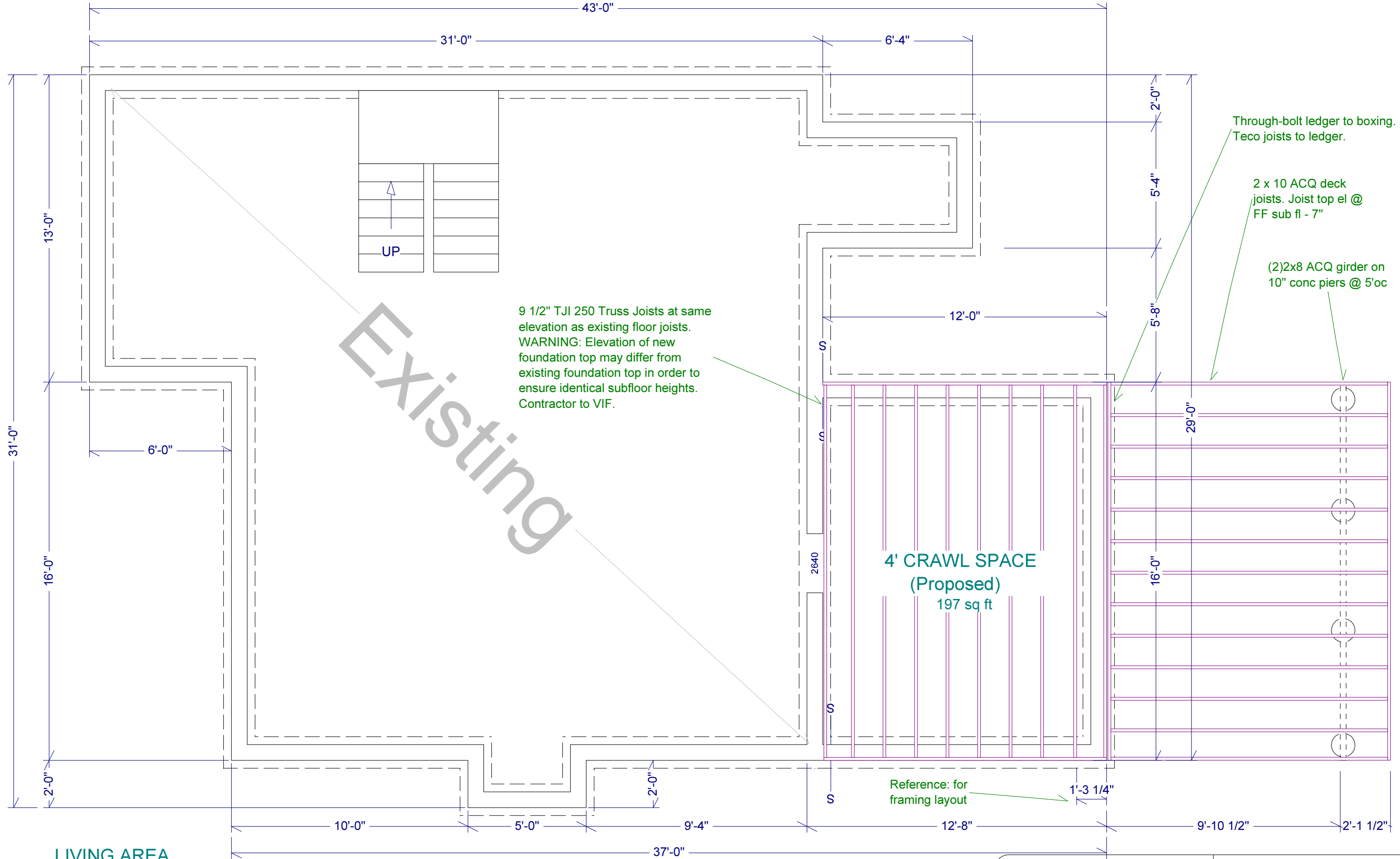

**LIVING AREA**  
1038 sq ft

**4' CRAWL SPACE**  
(Proposed)  
197 sq ft

9 1/2" TJI 250 Truss Joists at same elevation as existing floor joists.  
WARNING: Elevation of new foundation top may differ from existing foundation top in order to ensure identical subfloor heights. Contractor to VIF.

Through-bolt ledger to boxing.  
Teco joists to ledger.

2 x 10 ACQ deck joists. Joist top el @ FF sub fl - 7"

(2)2x8 ACQ girder on 10" conc piers @ 5'oc

Reference: for framing layout

Gail & Dan Murphy Residence  
Montauk, NY

**David A. Webb, Inc.**  
Design, Drafting, Engineering,  
General Contracting  
516 - 982 - 8502

| Date    | Drawn by | Scale     | Sheet |
|---------|----------|-----------|-------|
| 11/7/02 | DW       | 1/4" = 1' | 8     |

First Floor Framing



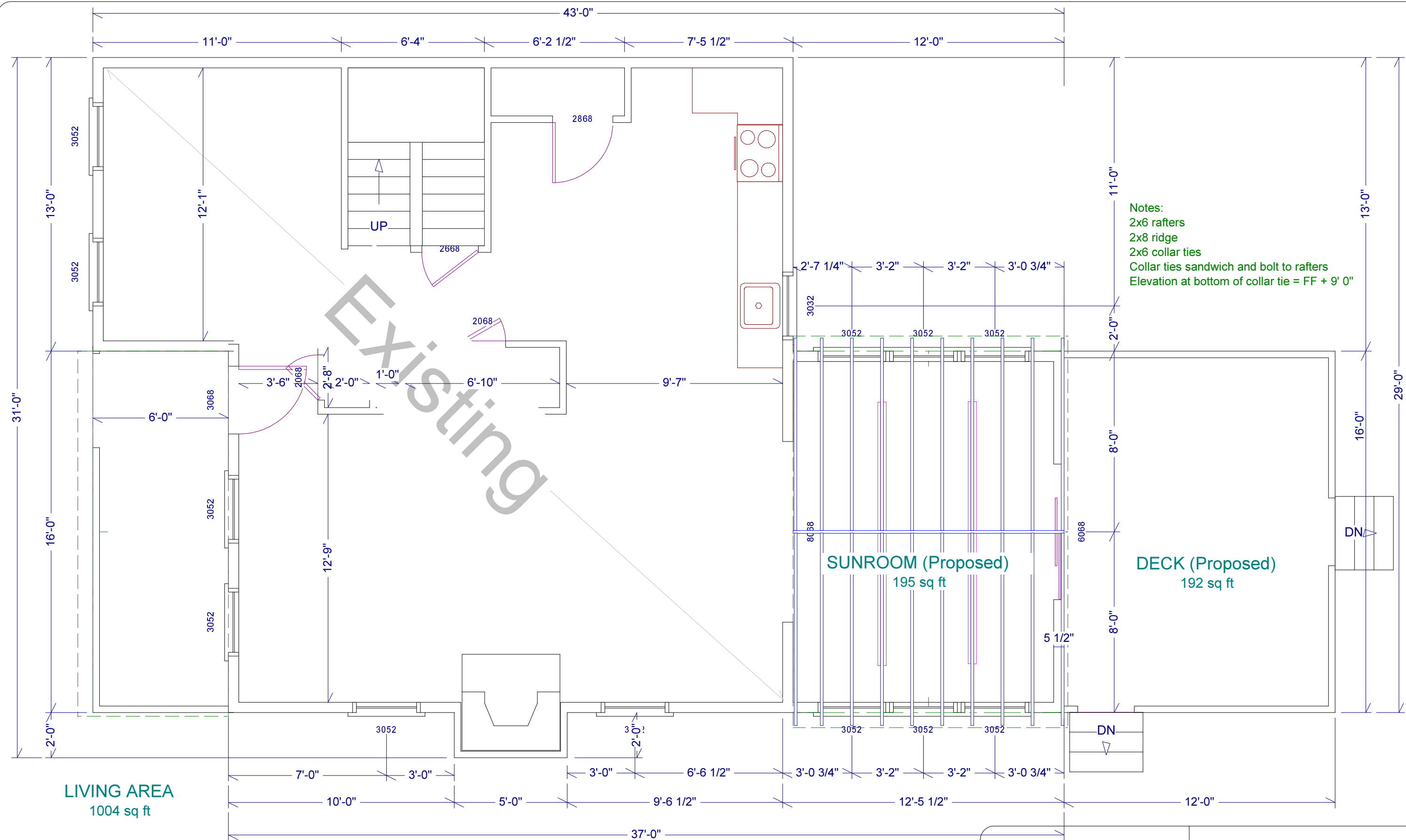

Notes:  
 2x6 rafters  
 2x8 ridge  
 2x6 collar ties  
 Collar ties sandwich and bolt to rafters  
 Elevation at bottom of collar tie = FF + 9' 0"

LIVING AREA  
1004 sq ft

SUNROOM (Proposed)  
195 sq ft

DECK (Proposed)  
192 sq ft

Gail & Dan Murphy Residence  
Montauk, NY

David A. Webb, Inc.  
 Design, Drafting, Engineering,  
 General Contracting  
 516 - 982 - 8502

| Date    | Drawn by | Scale     | Sheet |
|---------|----------|-----------|-------|
| 11/7/02 | DW       | 1/4" = 1' | 9     |

Roof Framing