

Existing 3rd Floor

--

NO.	DESCRIPTION	BY	DATE

SHEET TITLE:  
Existing 3rd Fl Plan

PROJECT DESCRIPTION:  
Levine Reno

DRAWINGS PROVIDED BY:  
Webb Builders, Inc.  
Port Jefferson, NY  
516 982 8502 - www.dwebbste.com

DATE:

6/7/2014

SCALE:

SHEET:

**A-1**

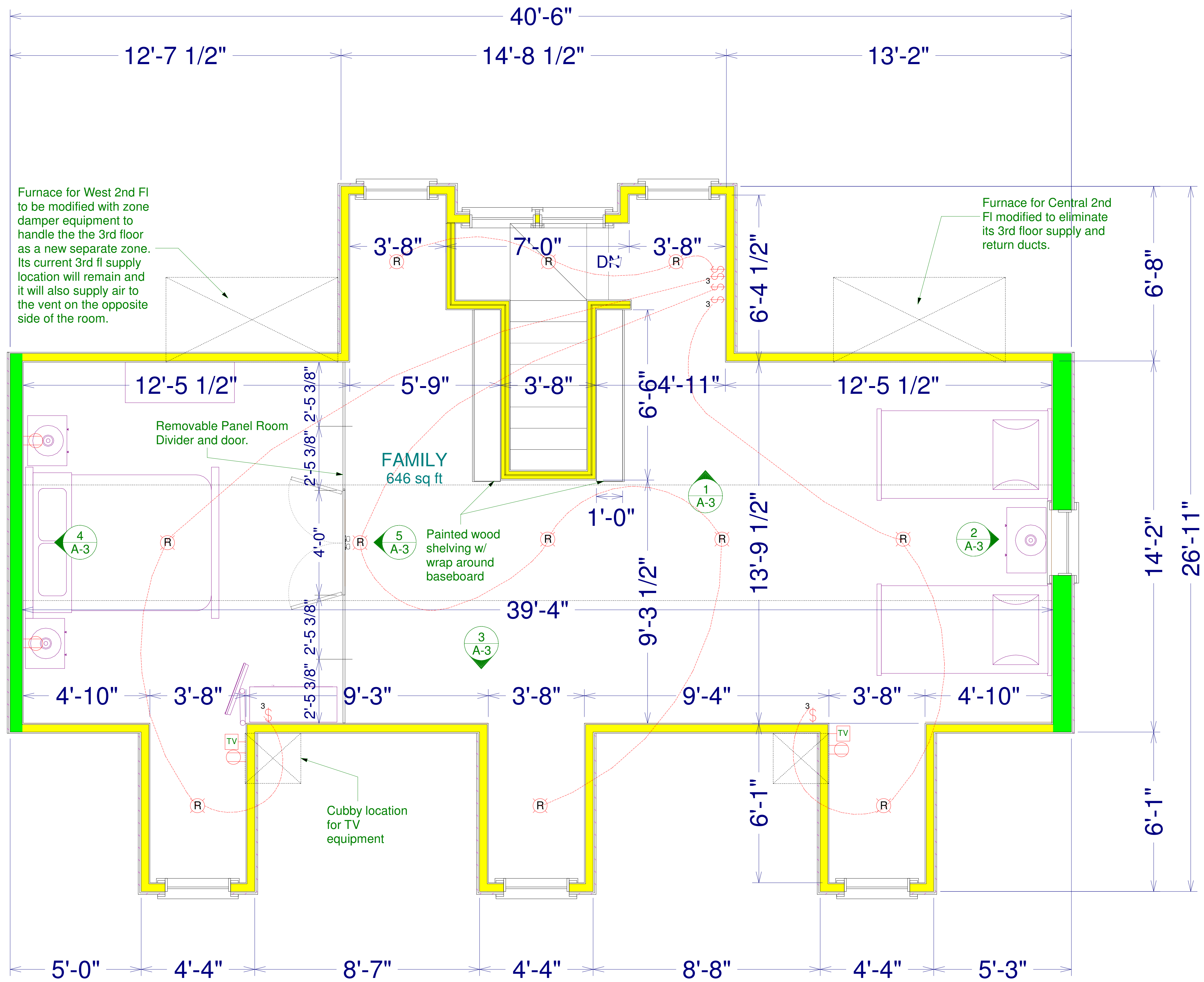

Proposed 3rd Floor

NO.	DESCRIPTION	BY	DATE

SHEET TITLE:  
**Proposed 3rd FI Plan**

PROJECT DESCRIPTION:  
**Levine Reno**

DRAWINGS PROVIDED BY:  
**Webb Builders, Inc.**  
 Port Jefferson, NY  
 516 982 8502 - www.dwebbbsite.com

DATE:  
 6/7/2014

SCALE:

SHEET:

**A-2**

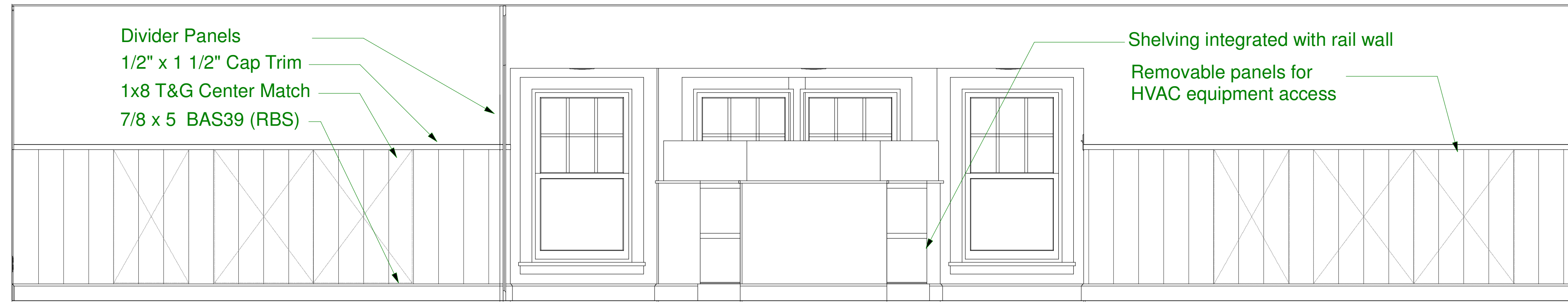

Elevation 1

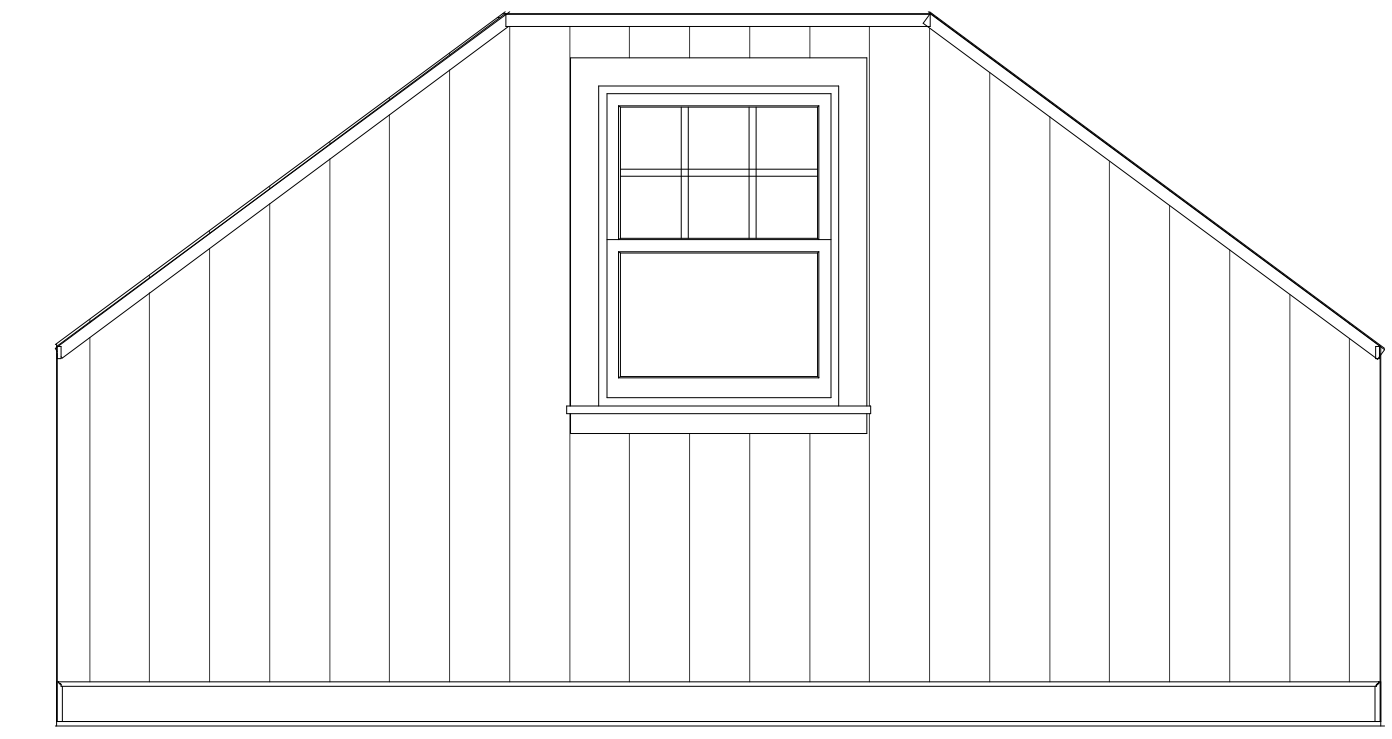

Elevation 2

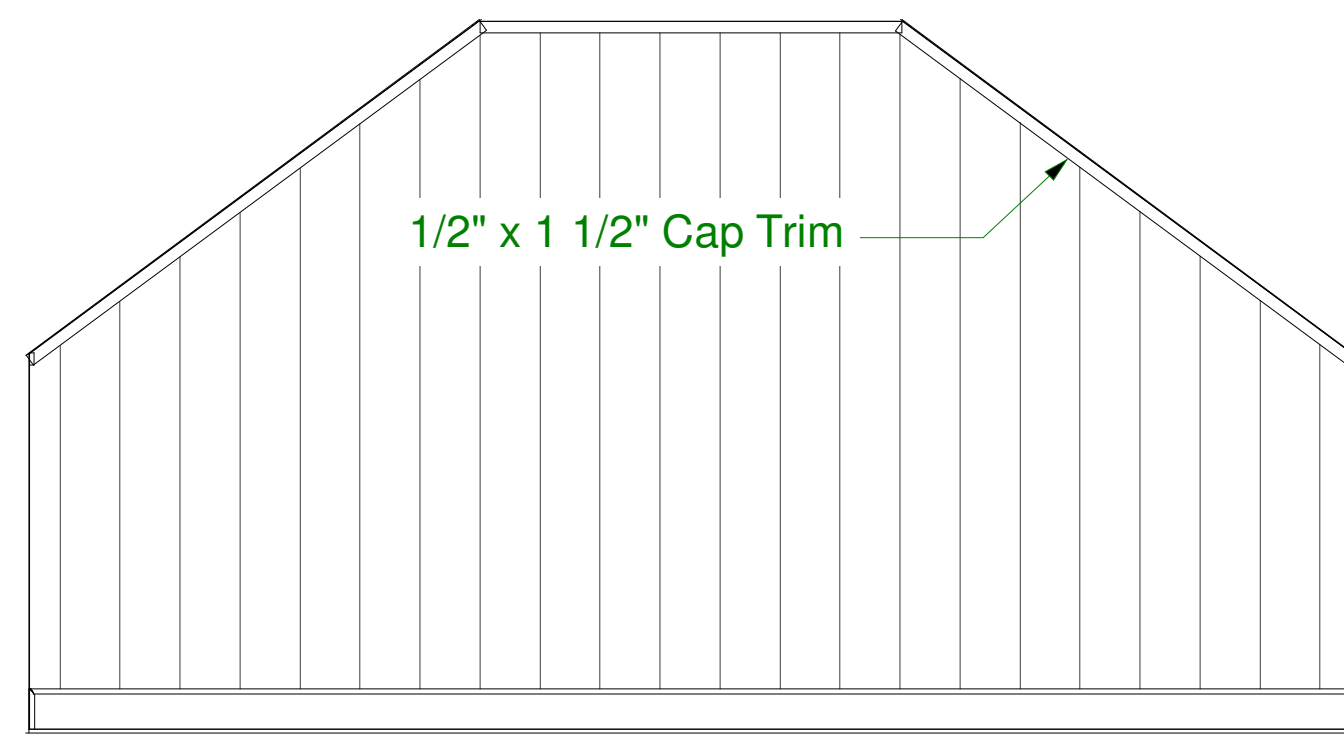

Elevation 4



Elevation 3



RBS BAS309 showing 1/2" trim sitting on top of it.

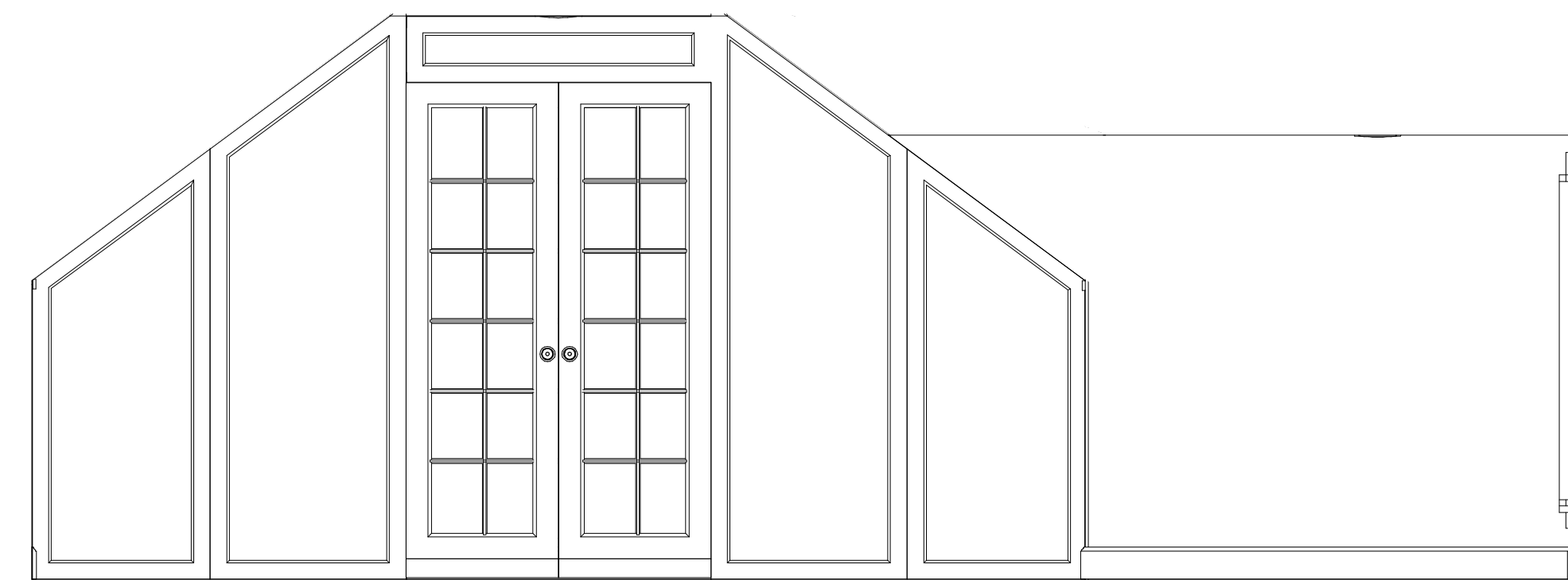

Elevation 5 - Open

NO.	DESCRIPTION	BY	DATE

SHEET TITLE:  
**Interior Elevations**

PROJECT DESCRIPTION:  
**Levine Reno**

DRAWINGS PROVIDED BY:  
**Webb Builders, Inc.**  
Port Jefferson, NY  
516 982 8502 - www.dwebb-site.com

DATE:

6/7/2014

SCALE:

SHEET:

**A-3**

Depending on where the mount can attach, this is the max projection that the TV will extend out into the room on a 31" mount.

32" TV

22" TV

31" Articulating Arm

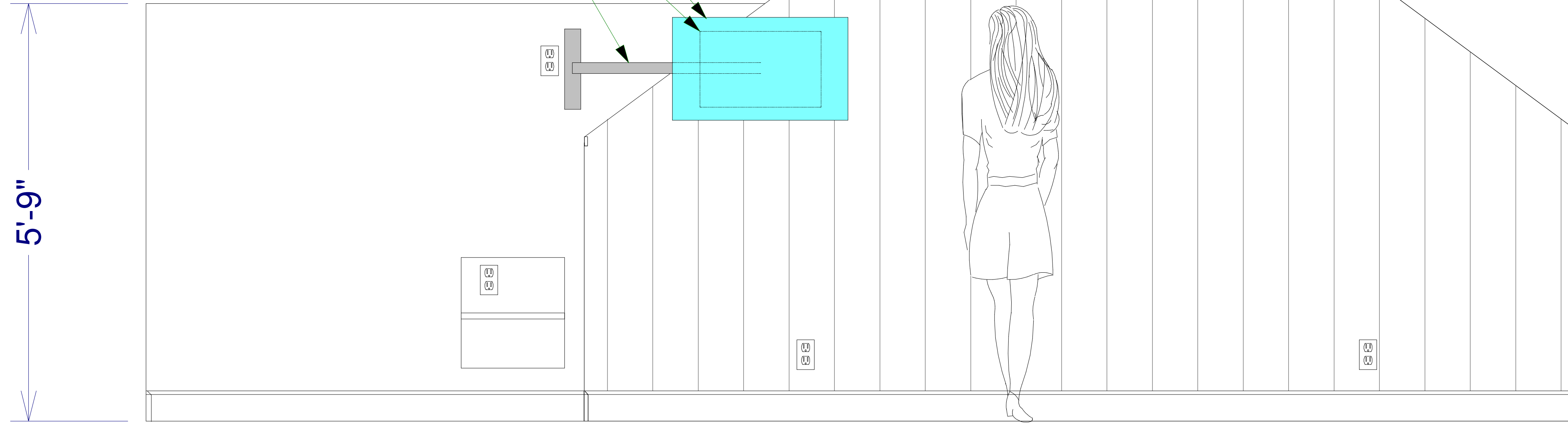

Elevation 1

NO.	DESCRIPTION	BY	DATE

SHEET TITLE:

PROJECT DESCRIPTION:  
**Levine Reno**

DRAWINGS PROVIDED BY:  
**Webb Builders, Inc.**  
Port Jefferson, NY  
516 982 8502 - www.dwebbbsite.com

DATE:

6/7/2014

SCALE:

SHEET:

**A-4**